



Cystic Fibrosis Foundation
6931 Arlington Road
Bethesda, Maryland 20814

Center Specific Rates from the 2007 National CFF Registry Report

To: Center Directors, Program Directors, Affiliate Directors, Registry Coordinators &
Center Staff of Children's Hospital Boston (Boston, MA)

Core Care Center: 4
Program Number(s): 4 & 235

Number of CF patients seen primarily at your center in 2007: 356
Number of CF patients with lung transplants seen at your center in 2007: 7
Number in the National Registry: 23,063

Measure	↓ A lower value is better ↑ A higher value is better	Patient Count	Your Center	Top Ten Centers	National Average
Nutritional Outcomes					
Median BMI Percentile for CF Patients 2 to 20 Years	↑	211	50.1	61.6	47.5
Median BMI for CF Patients ≥ 20 Years	↑	134	22.0	23.3	21.7
Mean BMI Percentile for CF Patients 2 to 20 Years	↑	211	49.8	56.7	48.0
Percent with BMI < 50th Percentile for CF Patients 2 to 20 Years	↓	211	49.3	37.9	52.7
Mean BMI for CF Patients ≥ 20 Years	↑	134	22.7	23.9	22.3
Percent with BMI < 22 for Females or < 23 for Males, Patients ≥ 20 Years	↓	134	56.7	41.4	58.9
Nutritional Therapies					
Oral or Tube Supplemental Feeding in CF Patients 2 to 20 Years with BMI Percentile < 50th	↑	104	29.8	96.5	68.8
Oral or Tube Supplemental Feeding in CF Patients ≥ 20 Years with BMI < 22 for Females or < 23 for Males	↑	76	15.8	88.2	48.1
Acid Blocker Use in CF Patients 2 to 20 Years Taking Enzymes		190	31.1	††	61.4
Acid Blocker Use in CF Patients ≥ 20 Years Taking Enzymes		114	17.5	††	48.3
Reported Lipase Units per Kilogram per Meal in CF Patients 2 to 20 Years Taking Enzymes (mean)		70	1930	††	1690
Reported Lipase Units per Kilogram per Meal in CF Patients ≥ 20 Years Taking Enzymes (mean)		22	1938	††	1456
Nutritional Assessment					
CF Patients 2 to 20 Years with BMI < 50th Percentile seen by a Dietitian	↑	104	45.2	100.0	89.5
CF Patients ≥ 20 Years with BMI < 22 for Female or < 23 for Male CF Patients seen by a Dietitian	↑	76	22.4	100.0	75.0
★ Fat Soluble Vitamins Measured	↑	349	80.8	98.0	78.5
Use of Hospitalization and Home IV Therapy for Pulmonary Exacerbations					
Percent with One or More Pulmonary Exacerbations Children < 18 Years		183	35.0	††	29.9
Percent with One or More Pulmonary Exacerbations Adults ≥ 18 Years		166	54.8	††	49.4
Hospital Length of Stay for Pulmonary Exacerbations in CF Patients < 18 Years		59	9.0	††	10.0
Hospital Length of Stay for Pulmonary Exacerbations in CF Patients ≥ 18 Years		49	13.0	††	9.5
Total Treatment Duration - Hospitalization and Home IV for Pulmonary Exacerbations in CF Patients < 18 Years		64	14.0	††	14.5
Total Treatment Duration - Hospitalization and Home IV for Pulmonary Exacerbations in CF Patients ≥ 18 Years		91	17.3	††	15.0
Pulmonary Outcomes					
Median FEV ₁ Percent Predicted for CF Patients 6 to 12 Years	↑	83	102.5	103.9	95.4
Median FEV ₁ Percent Predicted for CF Patients 13 to 17 Years	↑	64	92.2	99.1	88.3
Median FEV ₁ Percent Predicted for CF Patients 6 to 17 Years	↑	147	99.9	101.4	92.6
Median FEV ₁ Percent Predicted for CF Patients 18 to 30 Years	↑	104	78.0	84.5	69.1
Median FEV ₁ Percent Predicted for CF Patients ≥ 30 Years	↑	58	64.2	65.3	53.7
Median FEV ₁ Percent Predicted for CF Patients ≥ 18 Years	↑	162	73.9	78.4	63.6
Mean FEV ₁ Percent Predicted for CF Patients 6 to 17 Years	↑	147	95.8	100.1	89.6
Mean FEV ₁ Percent Predicted for CF Patients ≥ 18 Years	↑	162	72.0	75.1	63.4

★ Indicates reports that are new for this reporting year.

†† Comparison rate not applicable

NA - Data unable to be reported due to insufficient data (fewer than 10 patients eligible), no data, or the measure is not applicable to the center



Cystic Fibrosis Foundation
6931 Arlington Road
Bethesda, Maryland 20814

Center Specific Rates from the 2007 National CFF Registry Report

To: Center Directors, Program Directors, Affiliate Directors, Registry Coordinators &
Center Staff of Children's Hospital Boston (Boston, MA)

Core Care Center: 4
Program Number(s): 4 & 235

Number of CF patients seen primarily at your center in 2007: 356
Number of CF patients with lung transplants seen at your center in 2007: 7
Number in the National Registry: 23,063

Measure	↓ A lower value is better ↑ A higher value is better	Patient Count	Your Center	Top Ten Centers	National Average
Pulmonary Therapies					
Chronic Macrolide Use in "Eligible" CF Patients ≥ 6 Years		110	72.7	††	63.6
Chronic TOBI [®] Use in <i>P. aeruginosa</i> + CF Patients ≥ 6 Years		176	56.8	††	67.2
Pulmozyme [®] Use in CF Patients ≥ 6 Years		319	78.4	††	76.1
Ibuprofen Use in CF Patients 6 to <13 Years with FEV ₁ > 60 Percent Predicted		80	11.3	††	4.6
Exercise as Primary or Secondary Airway Clearance Technique		349	47.0	††	24.6
Inhaled Steroid Use in CF Patients ≥ 6 Years Without Asthma or ABPA		224	50.4	††	50.0
Inhaled Beta Agonist Use in CF Patients ≥ 6 Years		319	84.3	††	90.3
Leukotriene Modifier Use in CF Patients ≥ 6 Years		319	23.5	††	19.8
★ Inhaled Anticholinergic Use in CF Patients ≥ 6 Years		319	8.8	††	9.2
Hypertonic Saline Use in CF Patients ≥ 6 Years		319	72.1	††	35.1
General Guidelines Care					
Children 6 to 17 Years Meeting Guidelines Recommendations	↑	153	69.3	90.7	68.2
Children 6 to 17 Years Meeting Guidelines Recommendations for 4+ Clinic Visits	↑	153	70.6	92.8	71.5
Children 6 to 17 Years Meeting Guidelines Recommendations for 1+ Cultures	↑	153	98.0	100.0	97.8
Children 6 to 17 Years Meeting Guidelines Recommendations for 2+ PFTs	↑	153	91.5	100.0	89.8
Adults ≥ 18 Years Meeting Guidelines Recommendations	↑	166	59.6	79.6	54.7
Adults ≥ 18 Years Meeting Guidelines Recommendations for 4+ Clinic Visits	↑	166	62.0	84.0	57.7
Adults ≥ 18 Years Meeting Guidelines Recommendations for 1+ Cultures	↑	166	97.0	100.0	92.7
Adults ≥ 18 Years Meeting Guidelines Recommendations for 2+ PFTs	↑	166	86.7	96.6	82.5
Microbiology					
<i>B. cepacia</i> Complex Infection Rate		340	9.4	††	2.9
<i>Methicillin-Resistant S. aureus</i> Infection Rate		340	20.0	††	21.2
<i>P. aeruginosa</i> Infection Rate in CF Patients < 18 Years		179	33.0	††	39.1
<i>P. aeruginosa</i> Infection Rate in CF Patients ≥ 18 Years		161	75.2	††	75.1
Percent of Patients with <i>P. aeruginosa</i> Who Were Reported as Mucoïd Phenotype		180	67.8	††	66.3
<i>S. maltophilia</i> Infection Rate		340	12.1	††	12.7
Multiply-Resistant <i>P. aeruginosa</i> Infection Rate		180	33.3	††	18.0
Screening					
Glucose Screening in Non-Diabetic CF Patients ≥ 14 Years	↑	174	78.7	96.8	75.0
Chronic Insulin Dependent Diabetes in CF Patients ≥ 14 Years		219	20.5	††	18.4
Depression in Adults ≥ 18 Years		166	16.3	††	19.5
Influenza Immunization: Documented as Done in CF Patients ≥ 6 months	↑	349	35.2	96.0	67.8
Second Hand Smoke Exposure in CF Patients < 18 Years		183	0.0	††	13.8
Liver Enzymes Measured	↑	349	83.4	95.7	79.6

★ Indicates reports that are new for this reporting year.

†† Comparison rate not applicable

NA - Data unable to be reported due to insufficient data (fewer than 10 patients eligible), no data, or the measure is not applicable to the center

Median BMI Percentile for CF Patients 2 to 20 Years, 2007

The national median BMI percentile = 47.5

The ten best performing centers average = 61.6

Children's Hospital Boston (Boston, MA) = 50.1

(For this report a higher value is better)

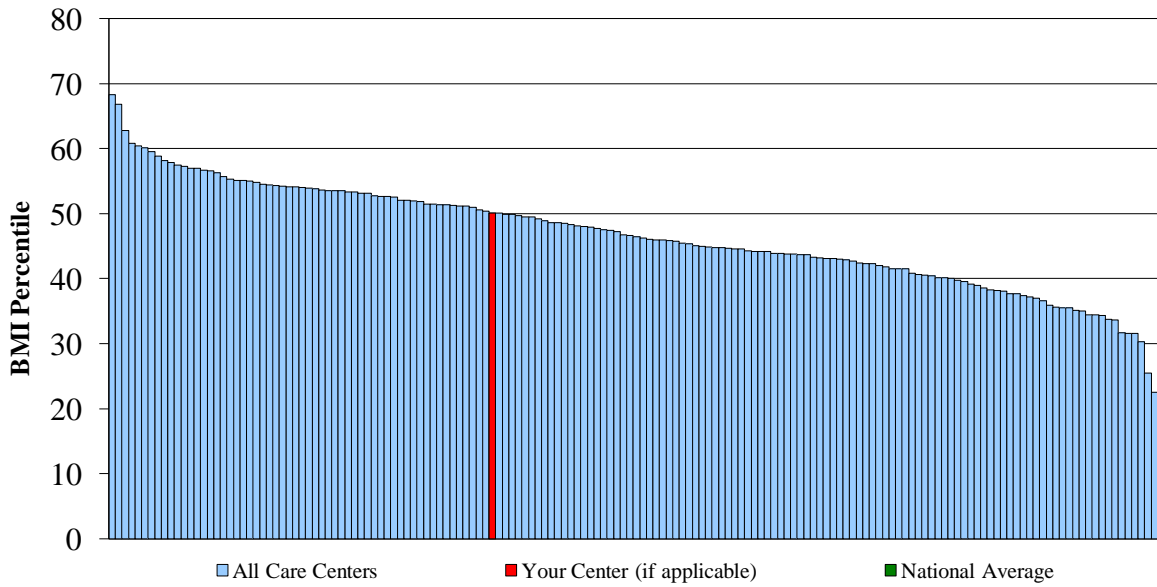

Median BMI Percentile for CF Patients 2 to 20 Years, 2003 - 2007

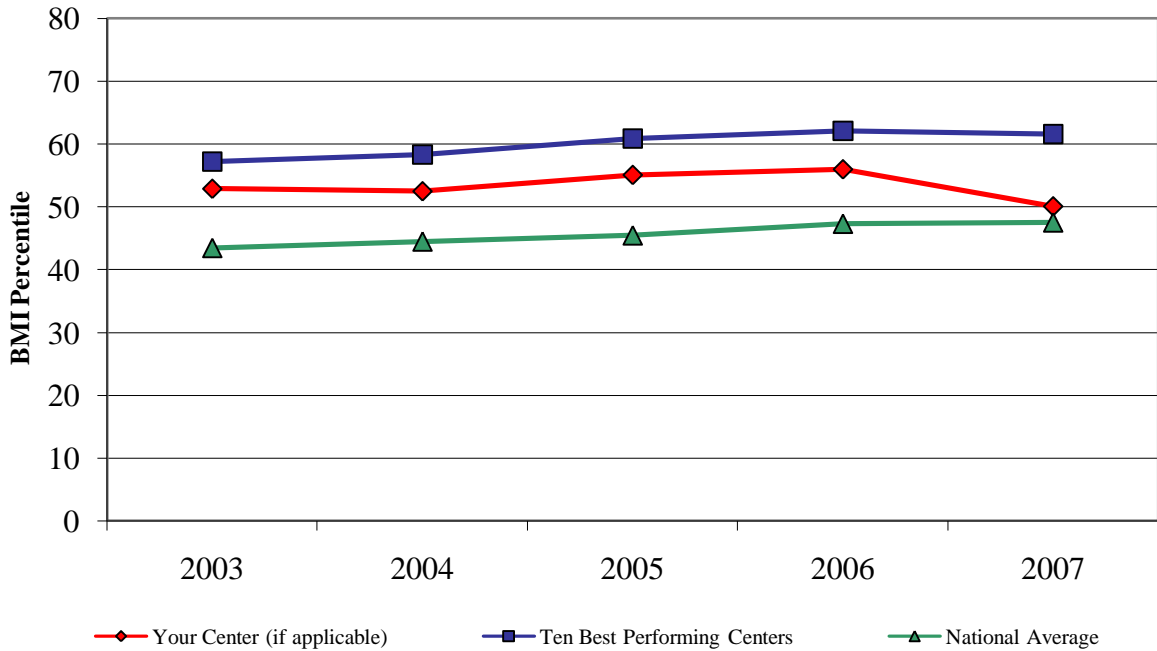

Median BMI for CF Patients \geq 20 Years, 2007
The national median BMI = 21.7
The ten best performing centers average = 23.3
Children's Hospital Boston (Boston, MA) = 22

(For this report a higher value is better)

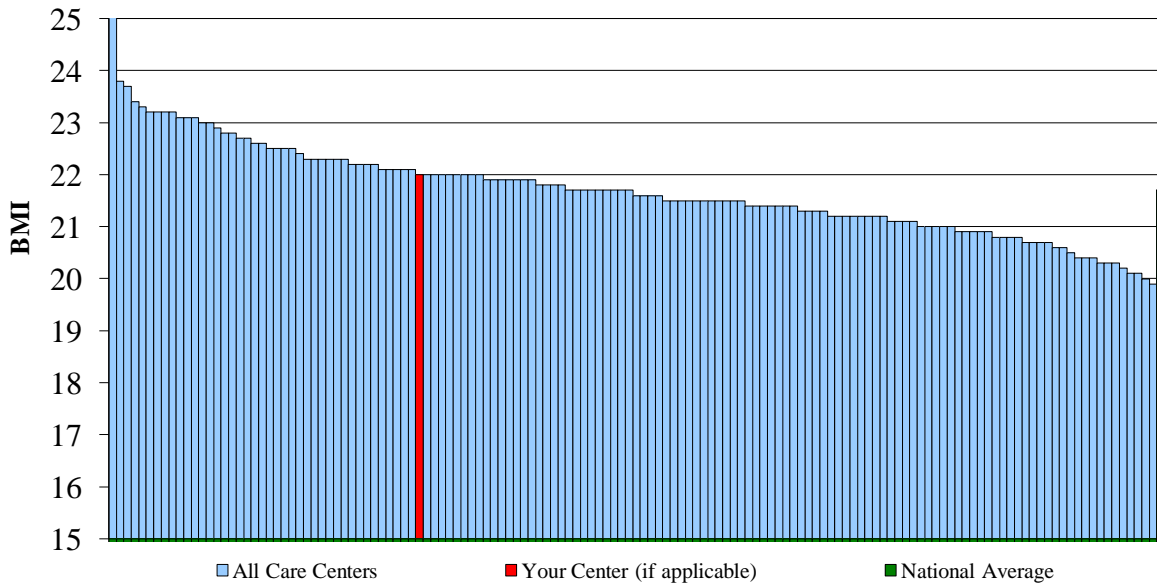

Median BMI for CF Patients \geq 20 Years, 2003 - 2007

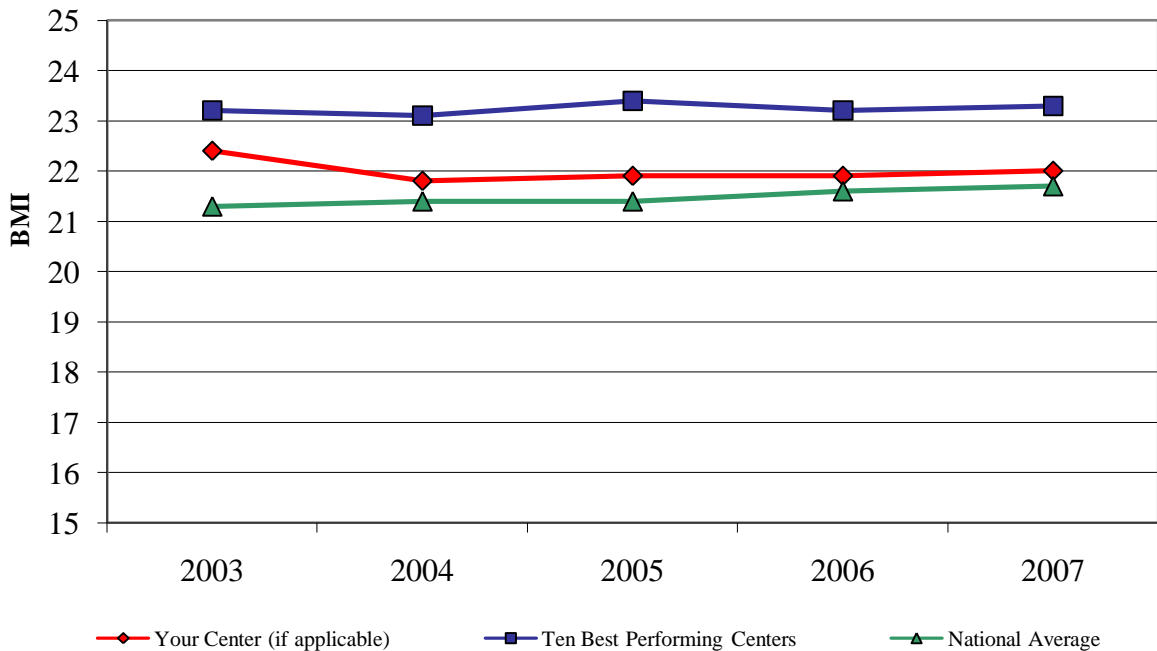

Mean BMI Percentile for CF Patients 2 to 20 Years, 2007

The national mean BMI percentile = 48

The ten best performing centers average = 56.7

Children's Hospital Boston (Boston, MA) = 49.8

(For this report a higher value is better)

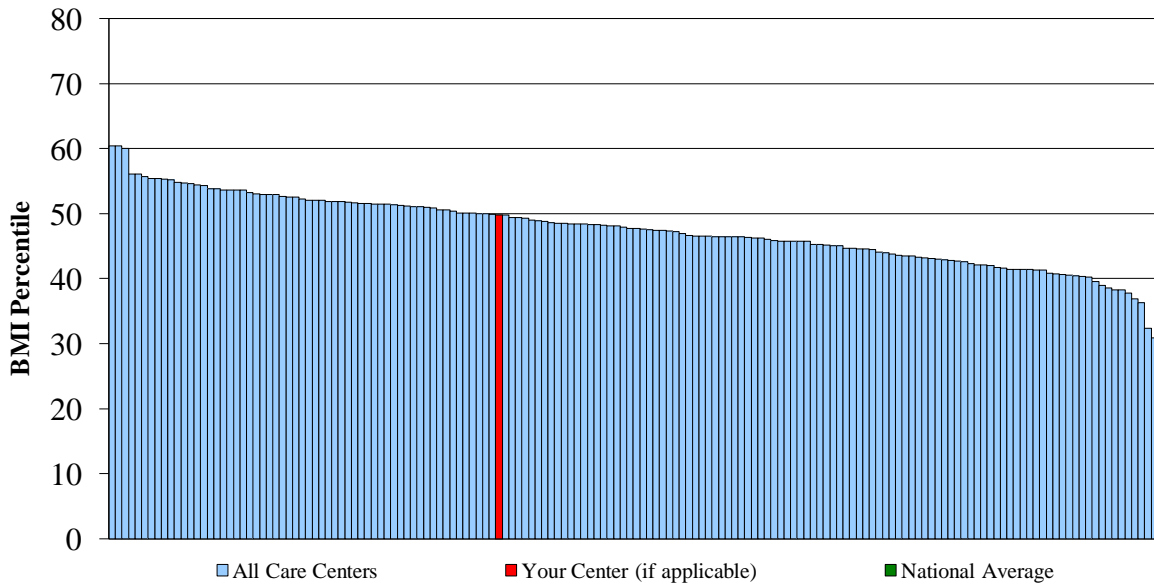

Mean BMI Percentile for CF Patients 2 to 20 Years, 2003 - 2007

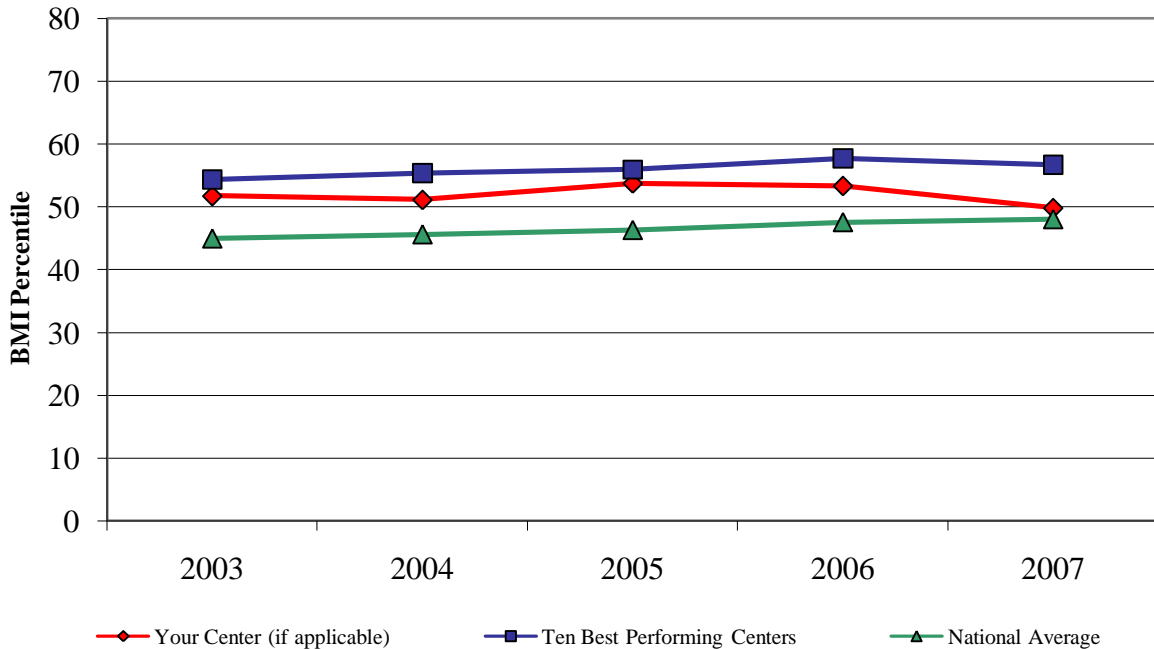

Percent with BMI < 50th Percentile for CF Patients 2 to 20 Years, 2007

The national average = 52.7

The ten best performing centers average = 37.9

Children's Hospital Boston (Boston, MA) = 49.3

(For this report a lower value is better)

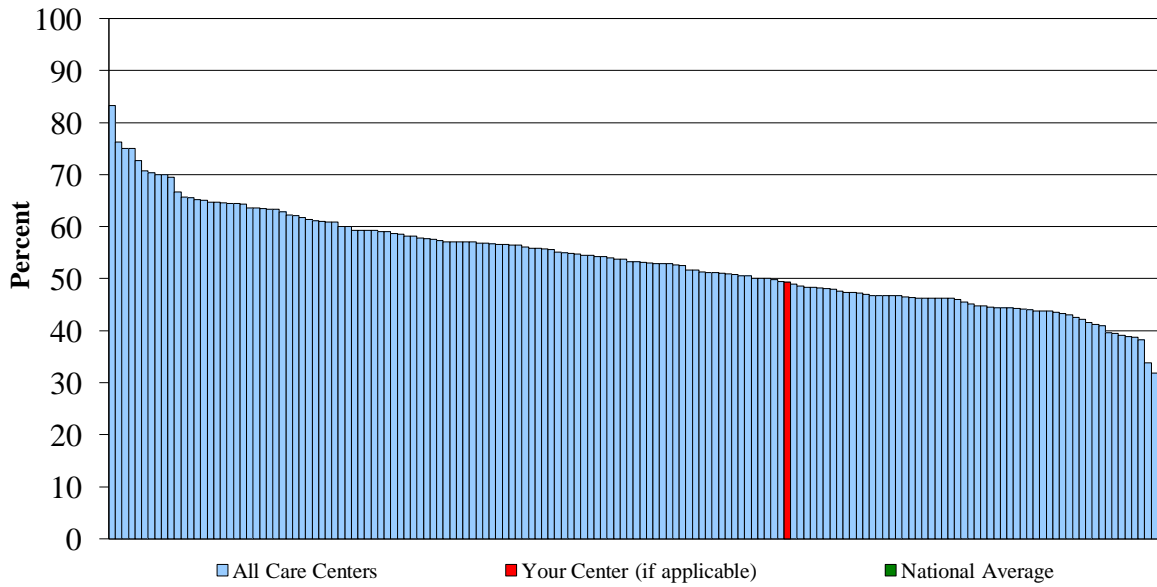

Percent with BMI < 50th Percentile for CF Patients 2 to 20 Years, 2003 - 2007

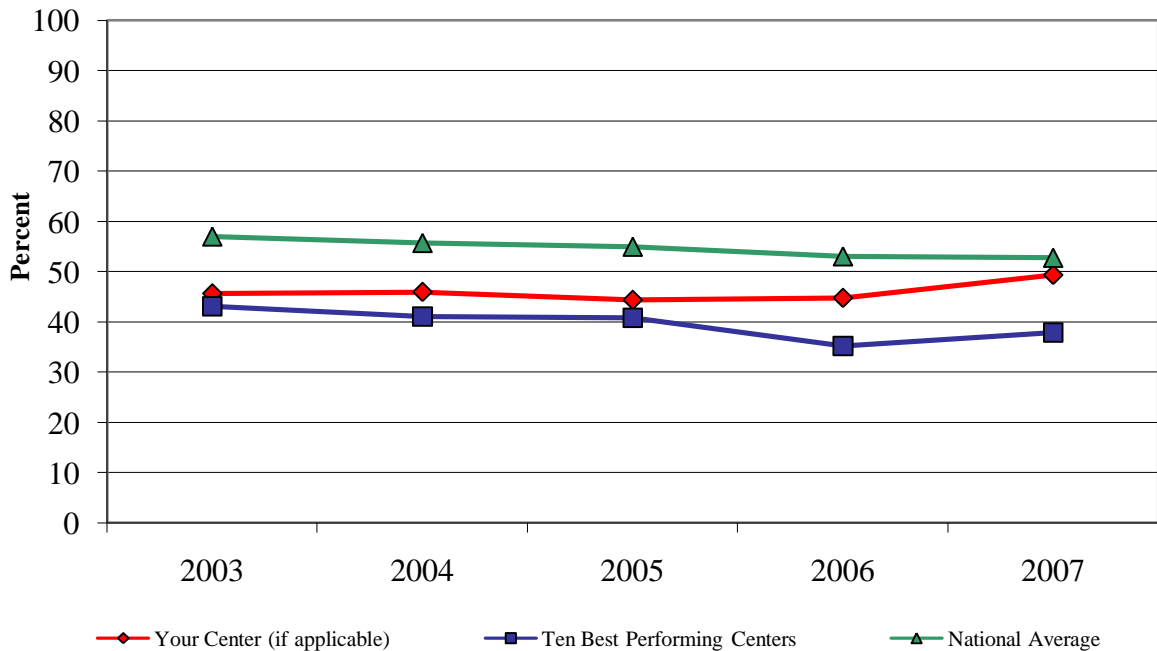

Mean BMI for CF Patients \geq 20 Years, 2007
The national mean BMI = 22.3
The ten best performing centers average = 23.9
Children's Hospital Boston (Boston, MA) = 22.7

(For this report a higher value is better)

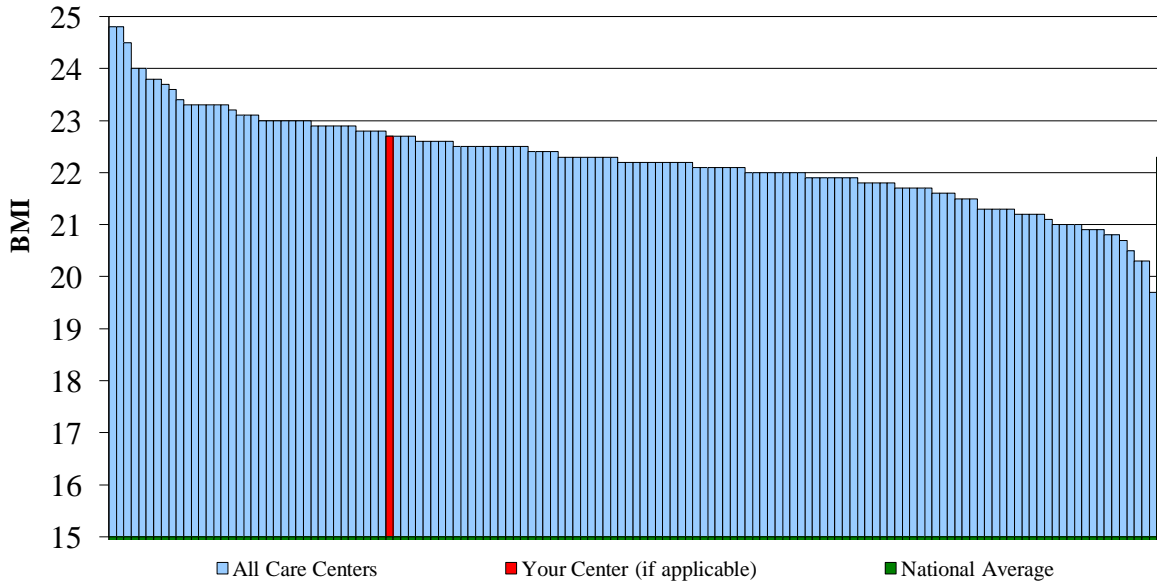

Mean BMI for CF Patients \geq 20 Years, 2003 - 2007

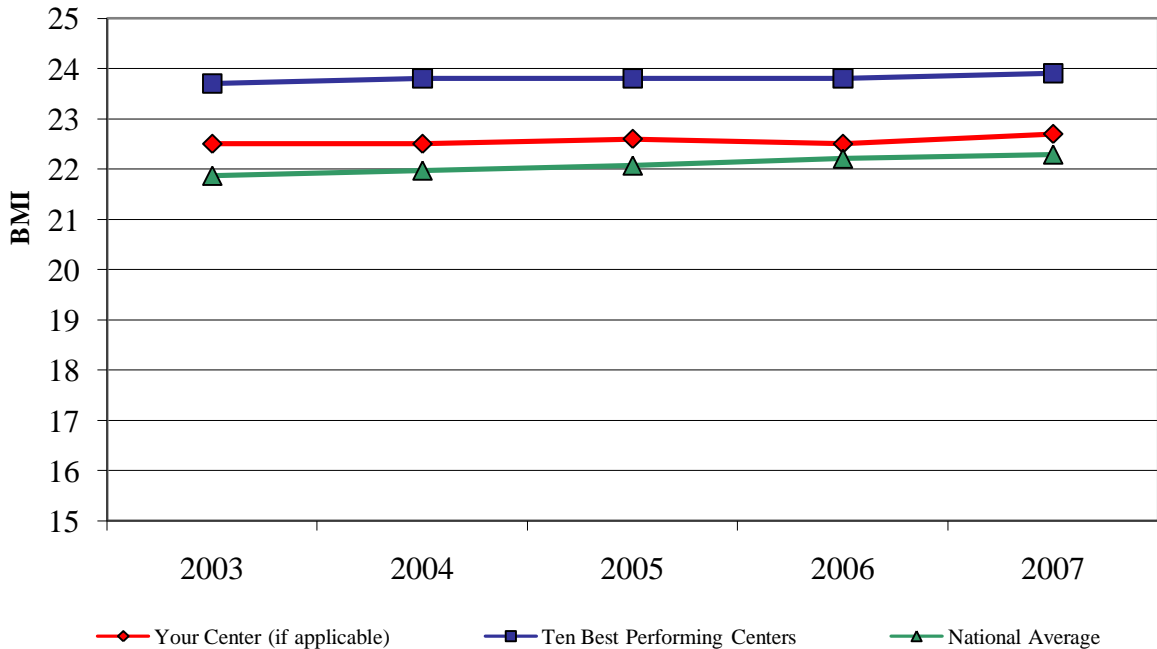

Percent with BMI < 22 for Females or < 23 for Males, Patients ≥ 20 Years, 2007

The national average = 58.9

The ten best performing centers average = 41.4

Children's Hospital Boston (Boston, MA) = 56.7

(For this report a lower value is better)

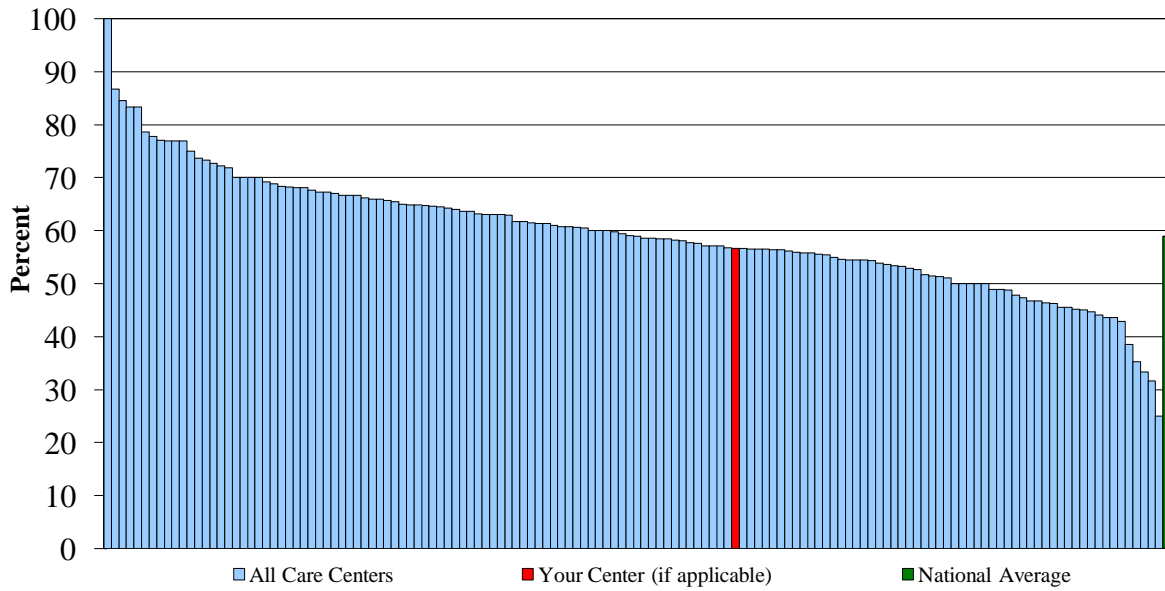

Percent with BMI < 22 for Females or < 23 for Males, Patients ≥ 20 Years, 2003 - 2007

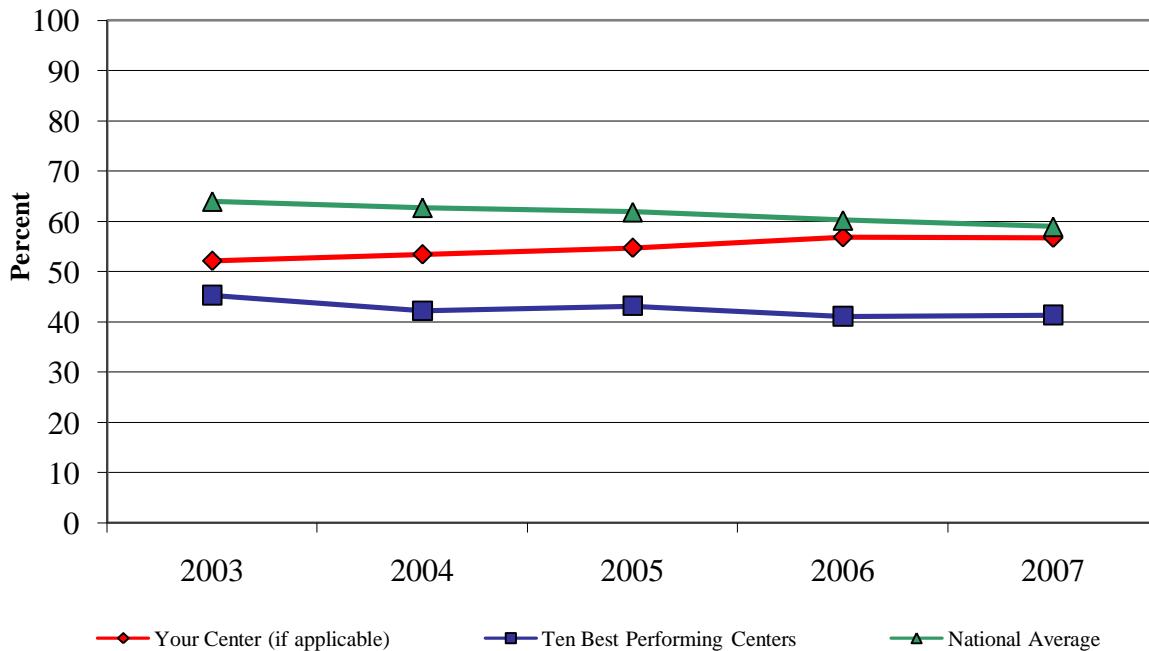

Oral or Tube Supplemental Feeding in CF Patients 2 to 20 Years with BMI Percentile < 50th, 2007

The national average = 68.8
The ten best performing centers average = 96.5
Children's Hospital Boston (Boston, MA) = 29.8

(For this report a higher value is better)

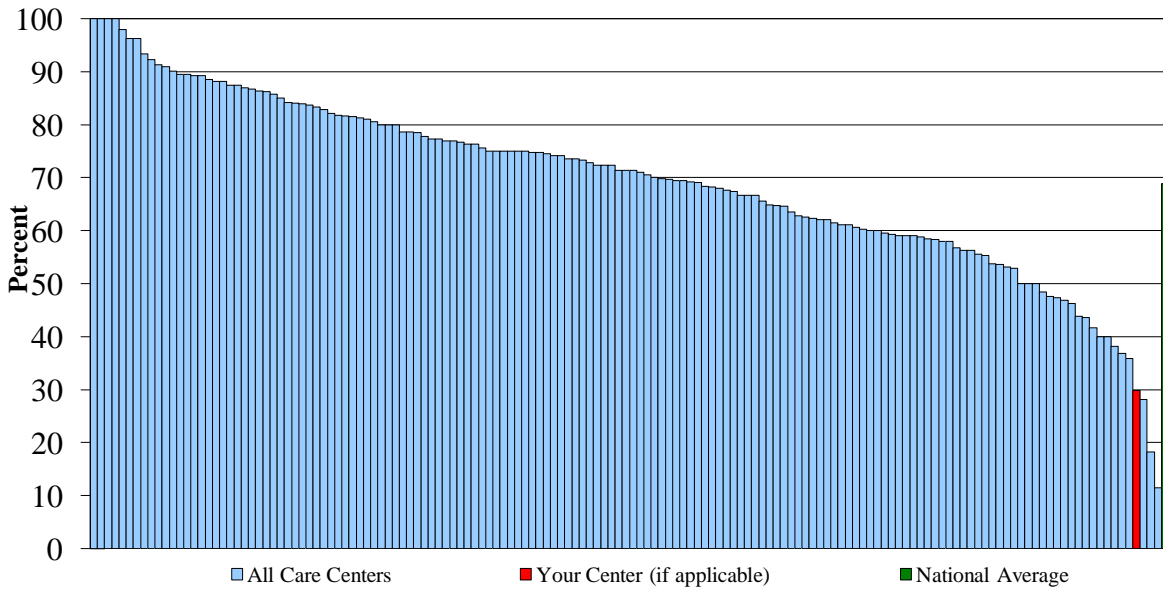

Oral or Tube Supplemental Feeding in CF Patients 2 to 20 Years with BMI Percentile < 50th, 2003 - 2007

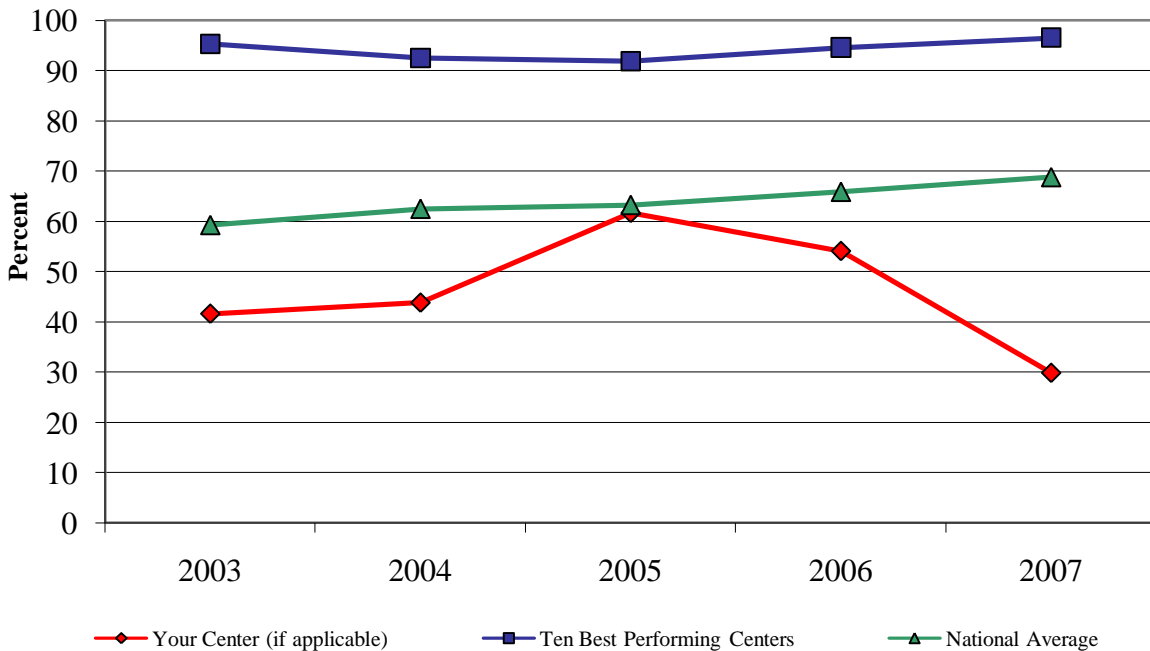

Oral or Tube Supplemental Feeding in CF Patients ≥ 20 Years with BMI < 22 for Females or < 23 for Males, 2007

The national average = 48.1

The ten best performing centers average = 88.2

Children's Hospital Boston (Boston, MA) = 15.8

(For this report a higher value is better)

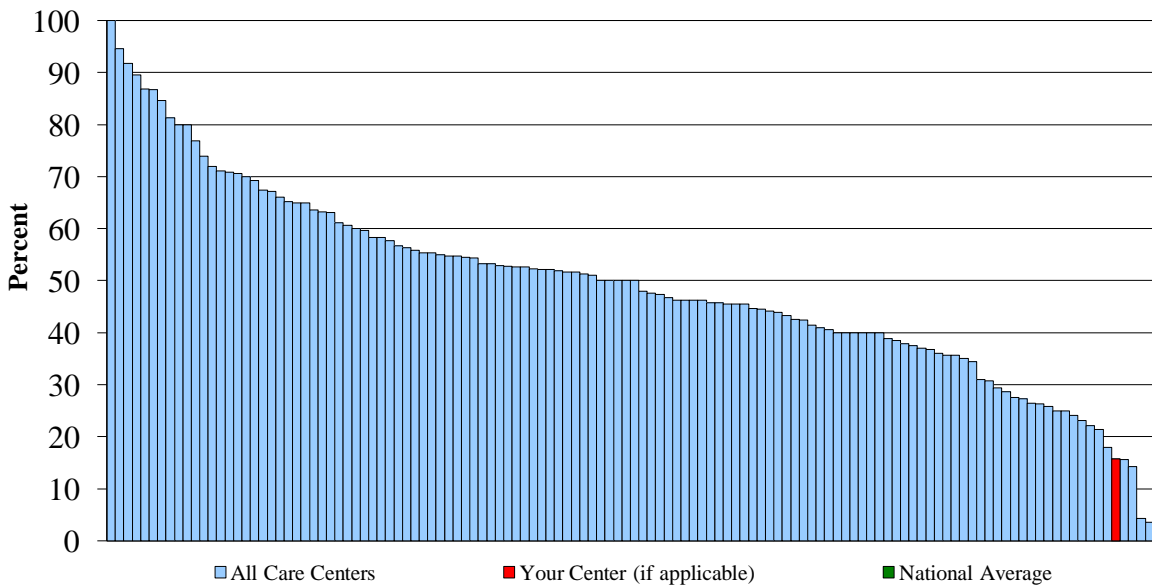

Oral or Tube Supplemental Feeding in CF Patients ≥ 20 Years with BMI < 22 for Females or < 23 for Males, 2003 - 2007

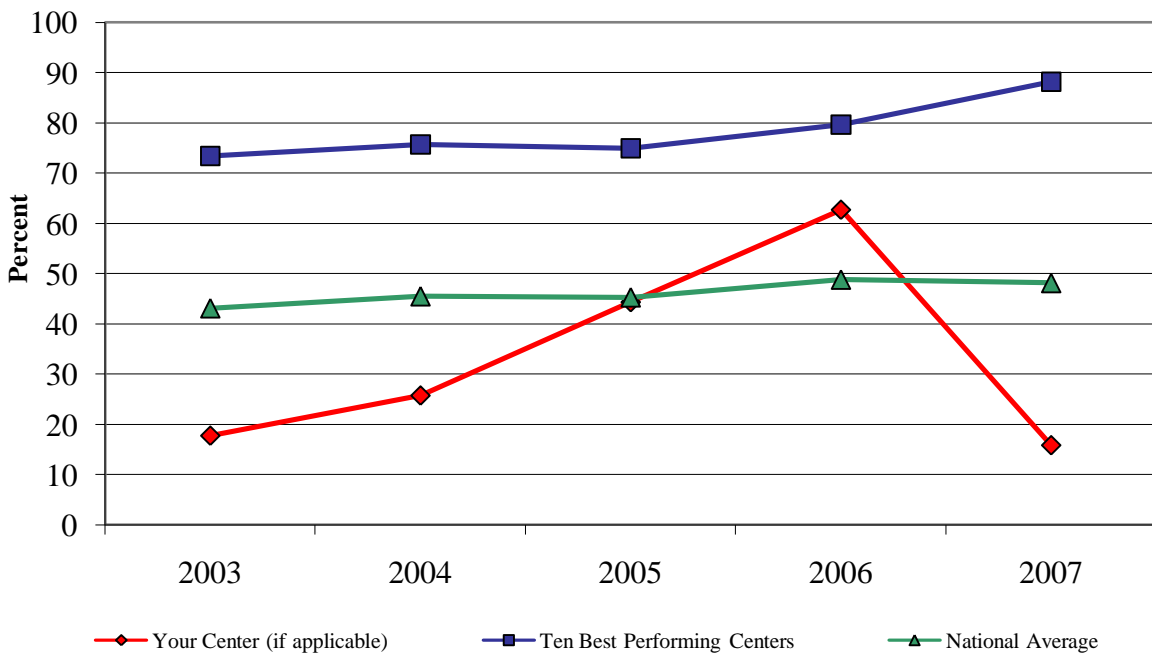

Acid Blocker Use in CF Patients 2 to 20 Years Taking Enzymes, 2007
The national average = 61.4

Children's Hospital Boston (Boston, MA) = 31.1

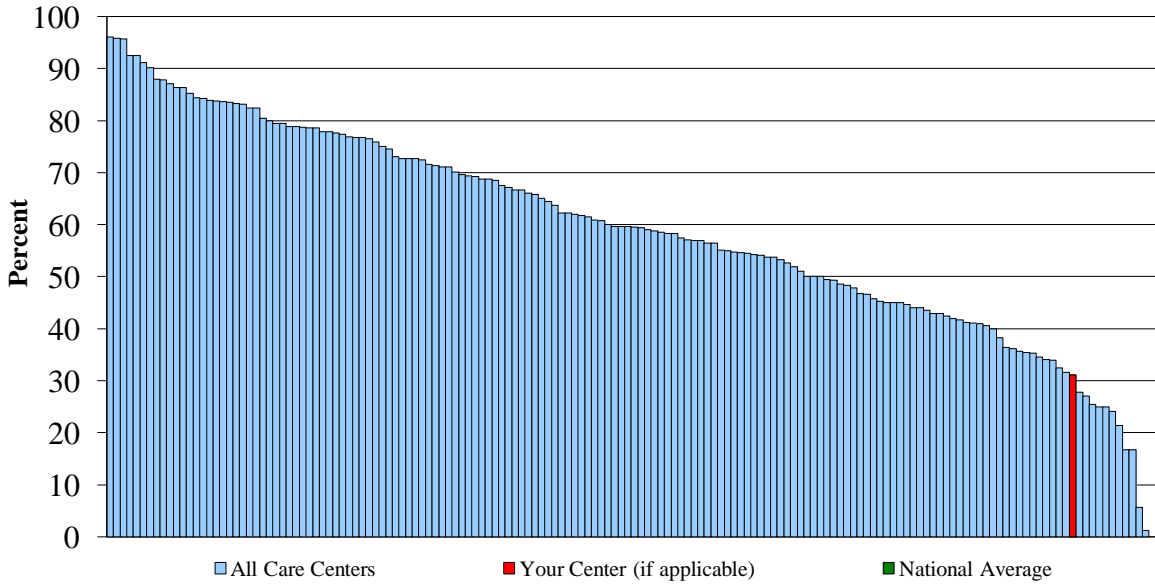

Acid Blocker Use in CF Patients 2 to 20 Years Taking Enzymes, 2003 - 2007

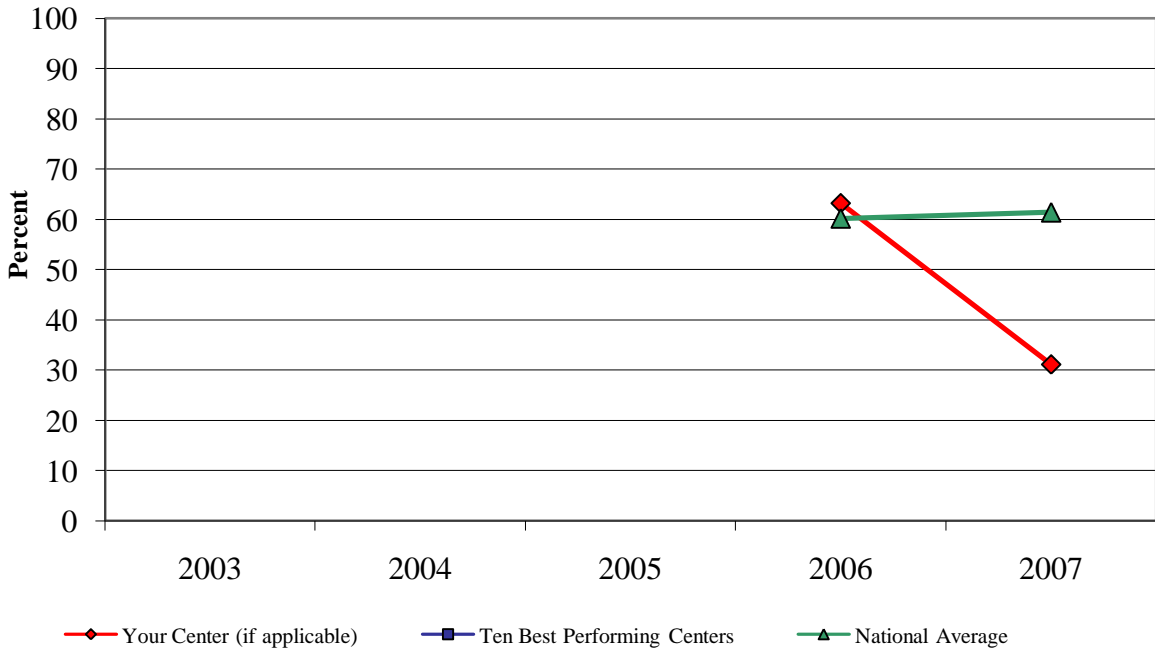

Acid Blocker Use in CF Patients \geq 20 Years Taking Enzymes, 2007
The national average = 48.3

Children's Hospital Boston (Boston, MA) = 17.5

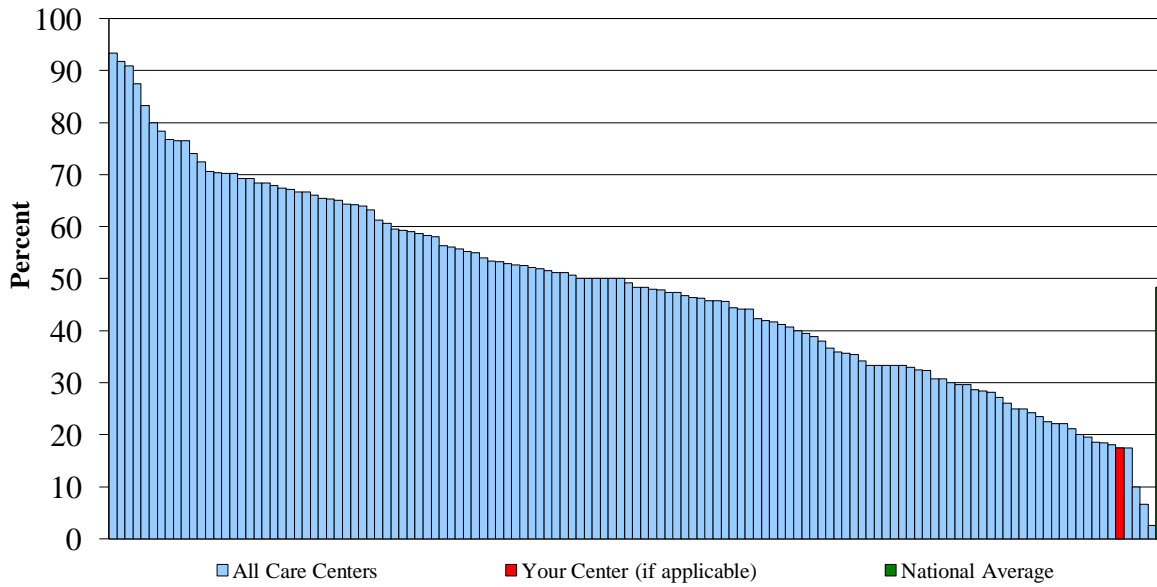

Acid Blocker Use in CF Patients \geq 20 Years Taking Enzymes, 2003 - 2007

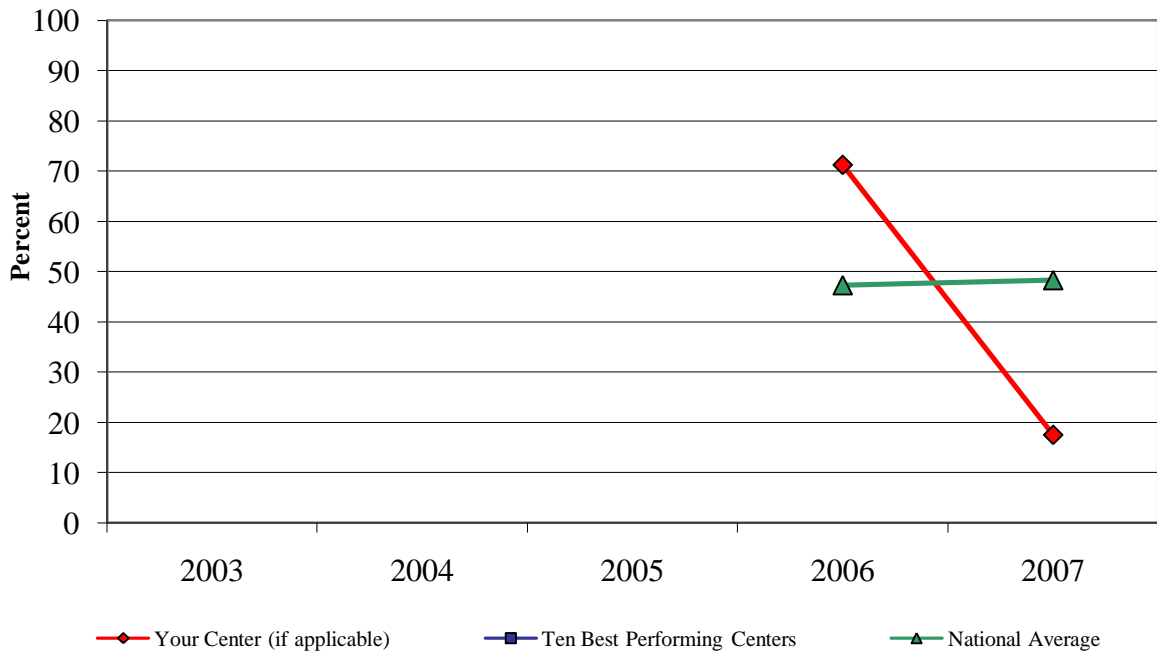

**Reported Lipase Units per Kilogram per Meal in CF Patients 2 to 20 Years Taking Enzymes
(mean), 2007**

The national mean = 1690

Children's Hospital Boston (Boston, MA) = 1930

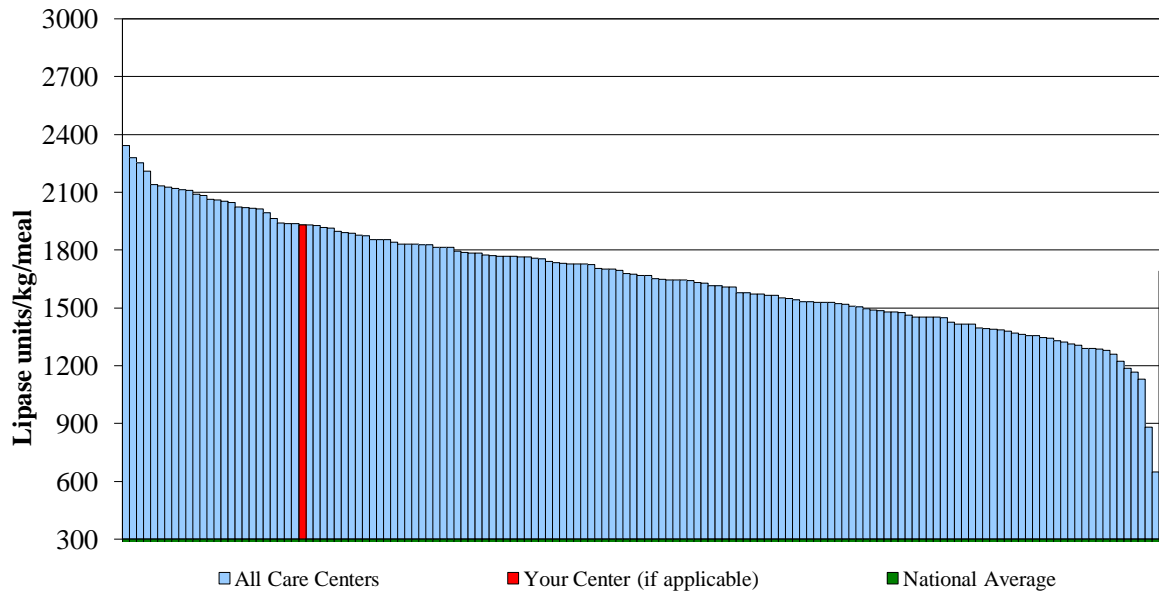

**Reported Lipase Units per Kilogram per Meal in CF Patients 2 to 20 Years Taking Enzymes
(mean), 2003 - 2007**

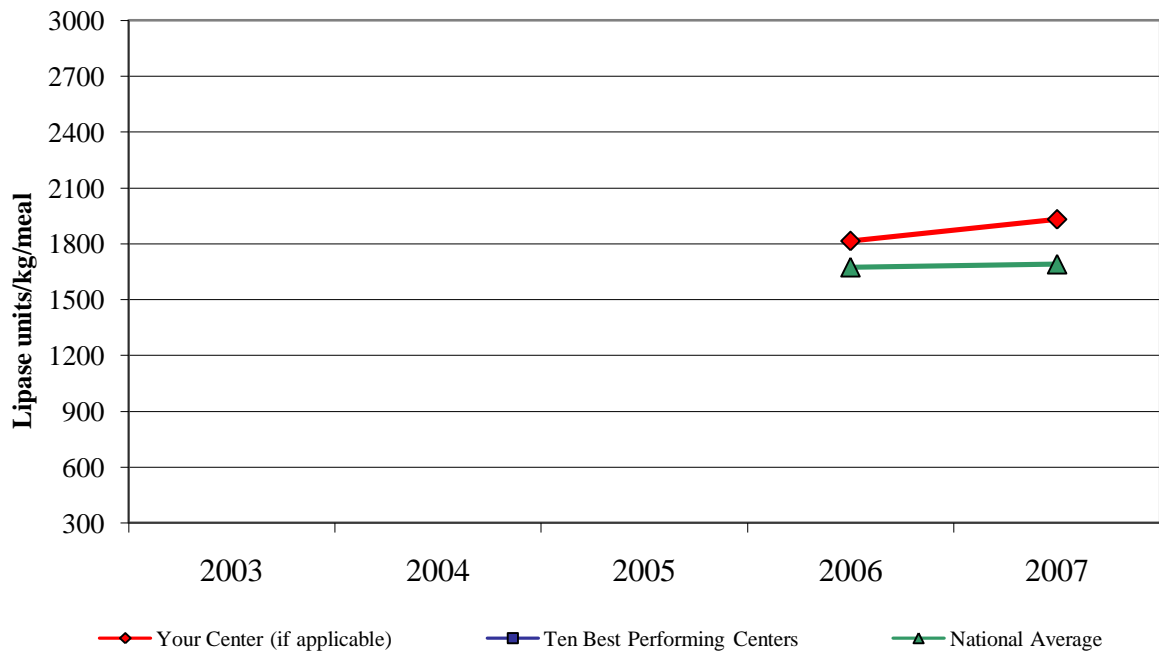

**Reported Lipase Units per Kilogram per Meal in CF Patients \geq 20 Years Taking Enzymes (mean),
2007**

The national mean = 1456

Children's Hospital Boston (Boston, MA) = 1938

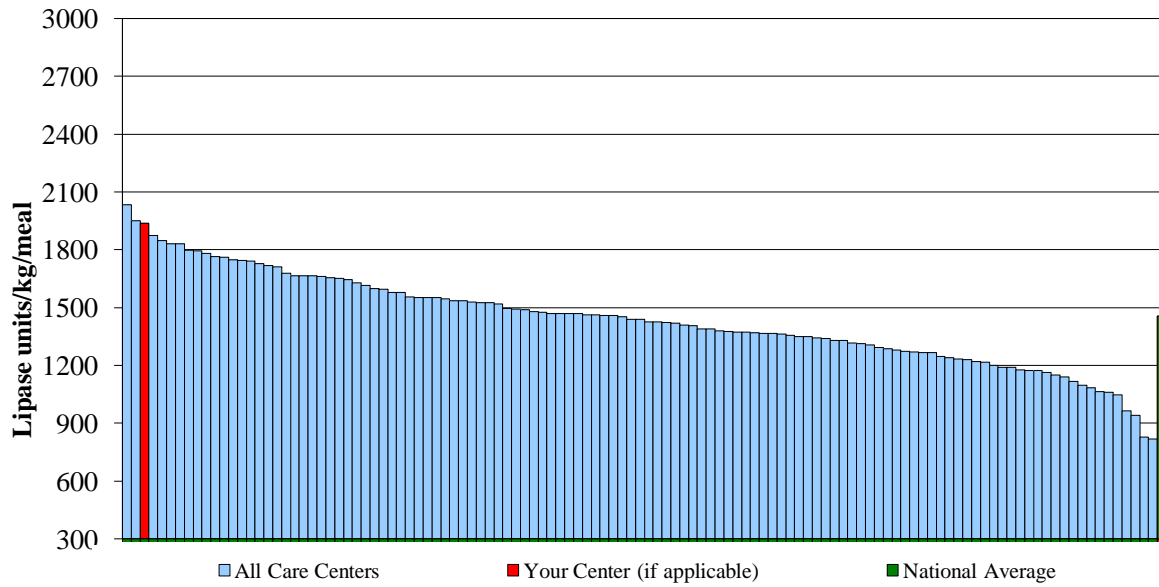

**Reported Lipase Units per Kilogram per Meal in CF Patients \geq 20 Years Taking Enzymes
(mean), 2003 - 2007**

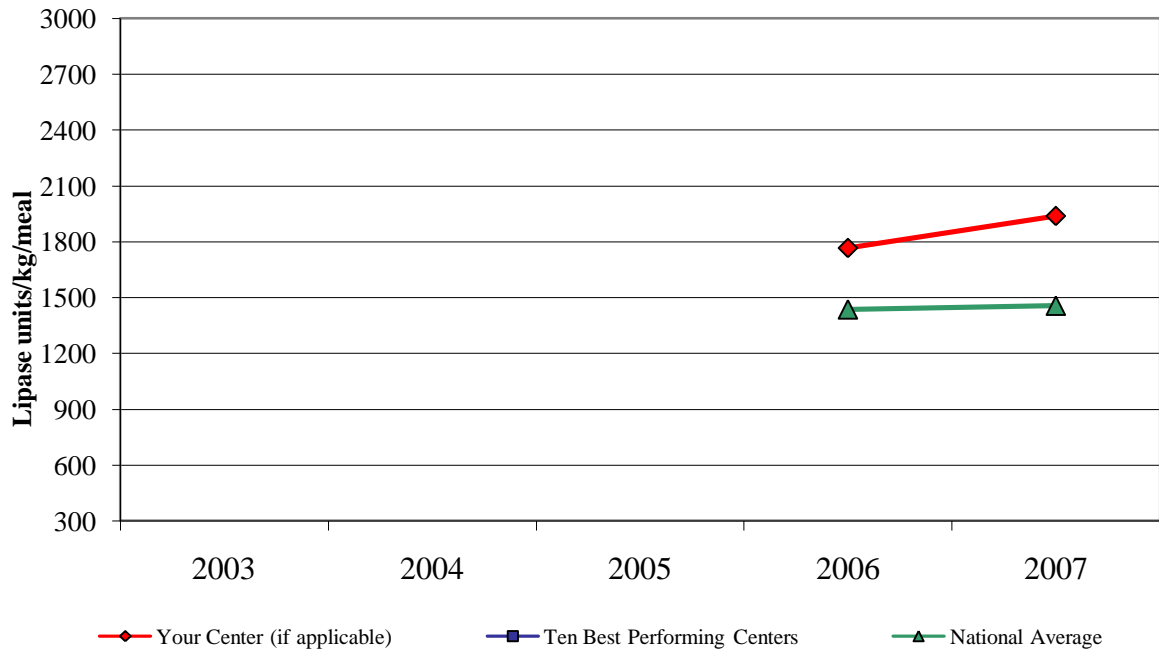

CF Patients 2 to 20 Years with BMI < 50th Percentile seen by a Dietitian, 2007

The national average = 89.5

The ten best performing centers average = 100

Children's Hospital Boston (Boston, MA) = 45.2

(For this report a higher value is better)

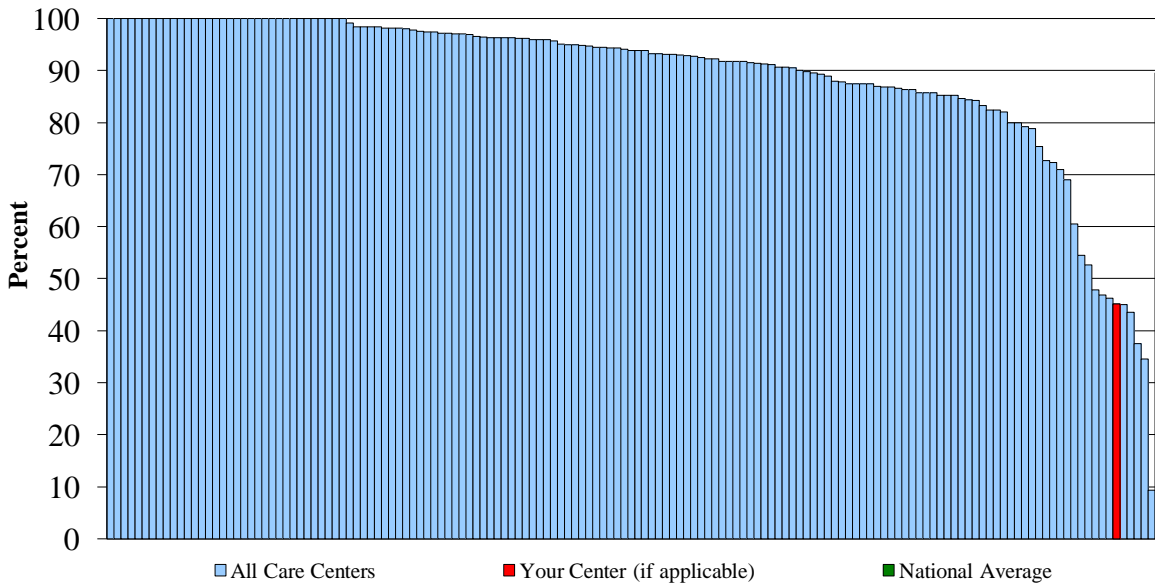

CF Patients 2 to 20 Years with BMI < 50th Percentile seen by a Dietitian, 2003 - 2007

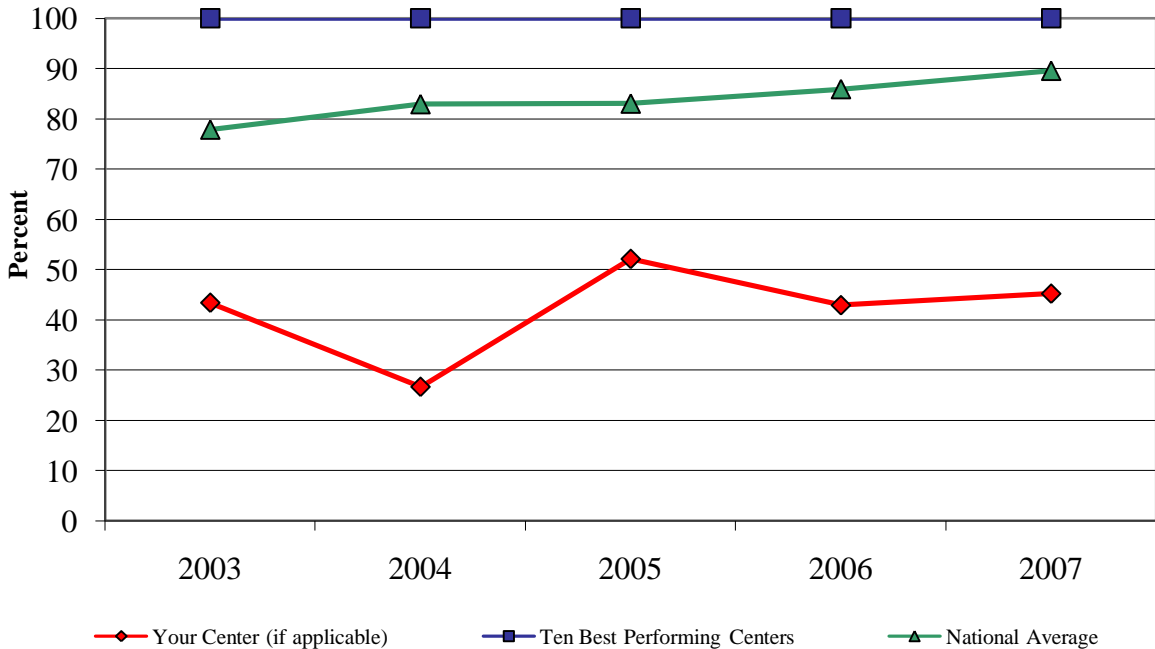

CF Patients \geq 20 Years with BMI < 22 for Female or < 23 for Male Patients seen by a Dietitian, 2007

The national average = 75
The ten best performing centers average = 100
Children's Hospital Boston (Boston, MA) = 22.4

(For this report a higher value is better)

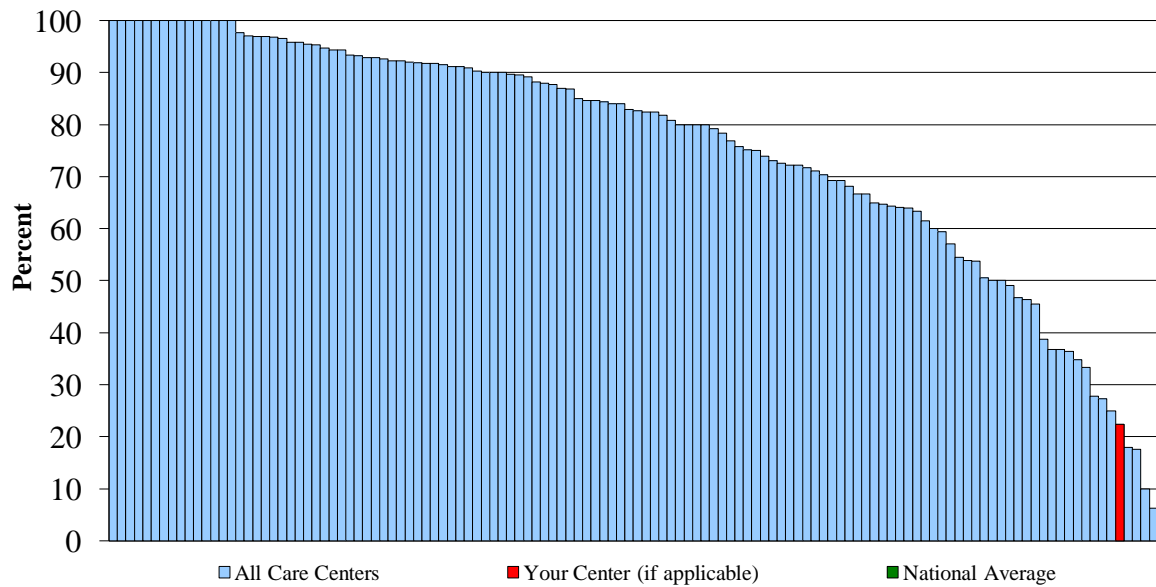

CF Patients \geq 20 Years with BMI < 22 for Female or < 23 for Male Patients seen by a Dietitian, 2003 - 2007

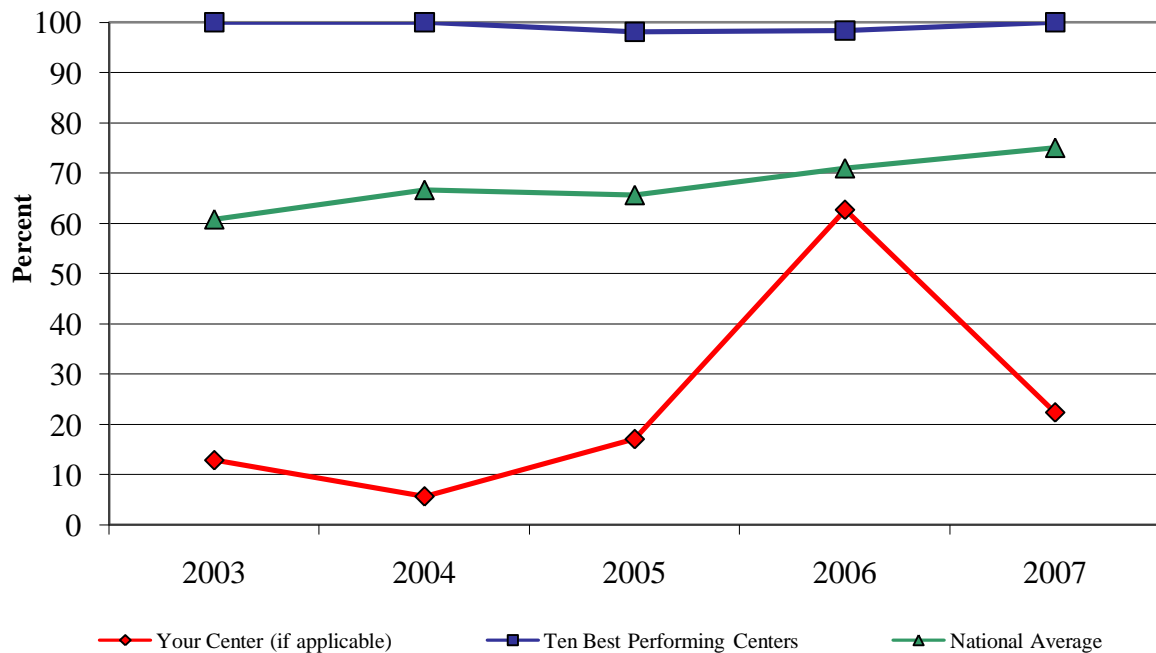

Fat Soluble Vitamins Measured, 2007
The national average = 78.5
The ten best performing centers average = 98
Children's Hospital Boston (Boston, MA) = 80.8

(For this report a higher value is better)

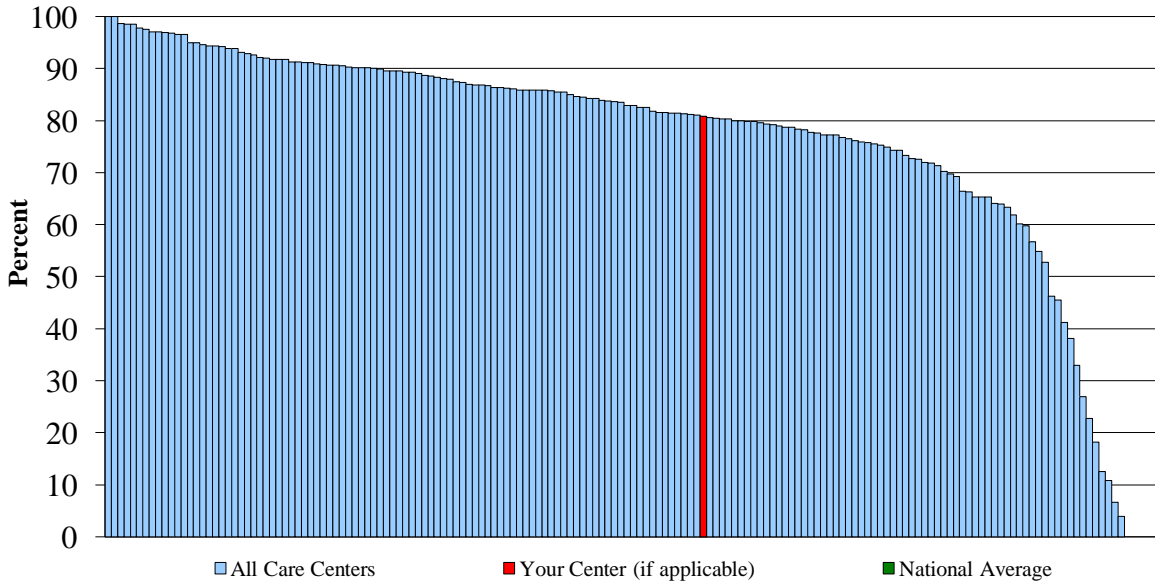

Fat Soluble Vitamins Measured, 2003 - 2007

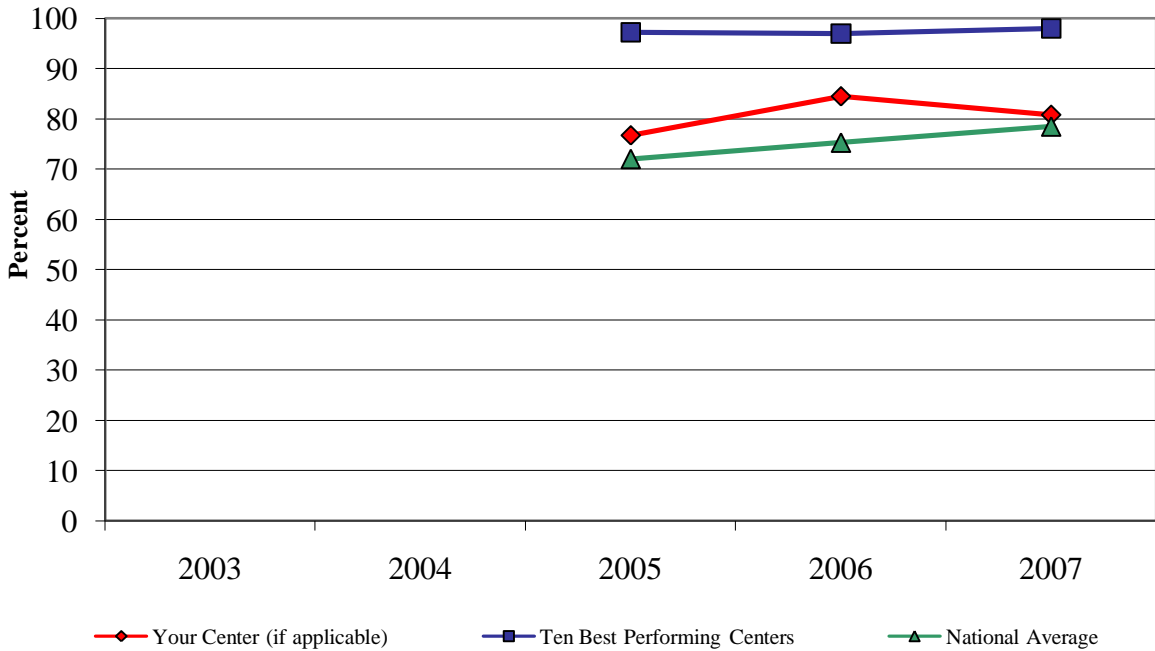

Percent with One or More Pulmonary Exacerbations Children < 18 Years, 2007
The national average = 29.9

Children's Hospital Boston (Boston, MA) = 35

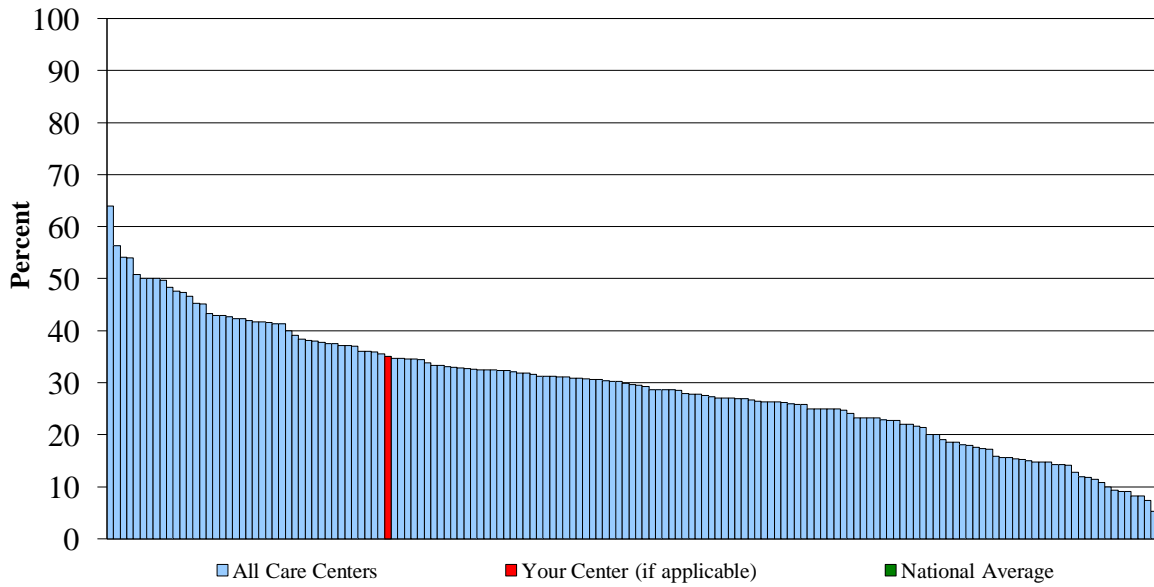

Percent with One or More Pulmonary Exacerbations Children < 18 Years, 2003 - 2007

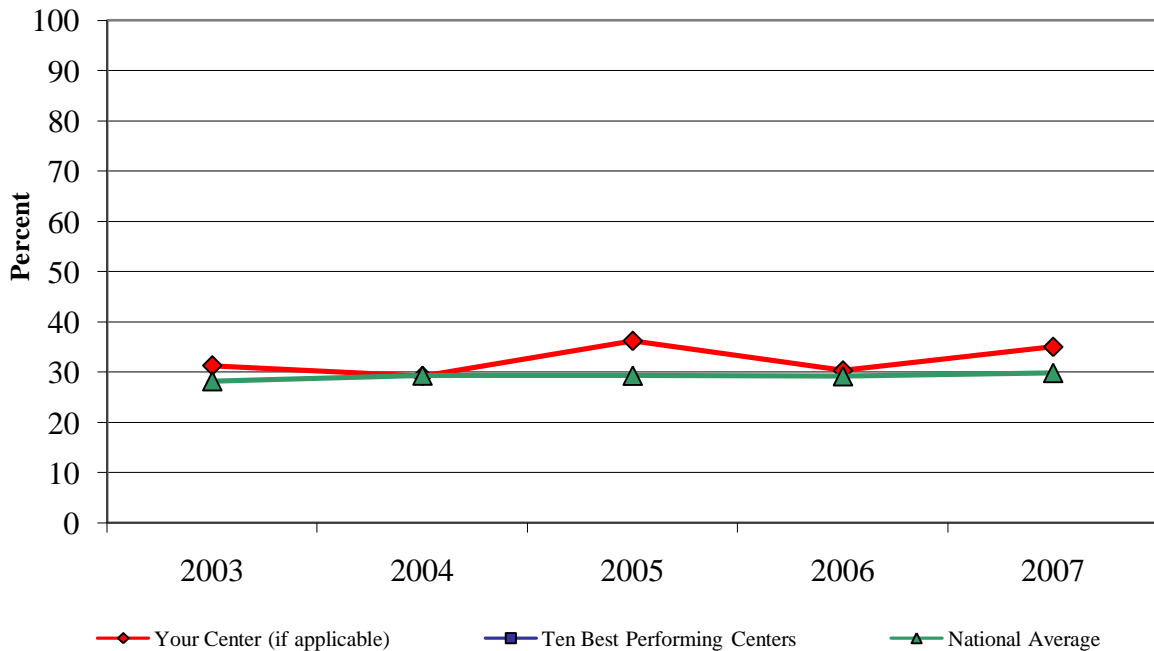

Percent with One or More Pulmonary Exacerbations Adults \geq 18 Years, 2007
The national average = 49.4

Children's Hospital Boston (Boston, MA) = 54.8

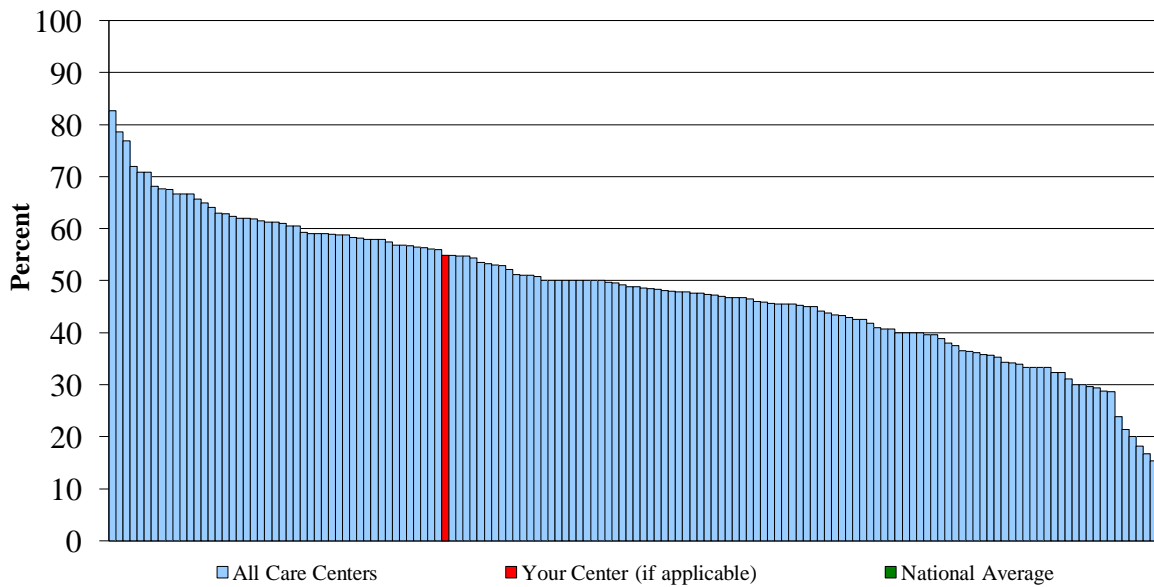

Percent with One or More Pulmonary Exacerbations Adults \geq 18 Years, 2003 - 2007

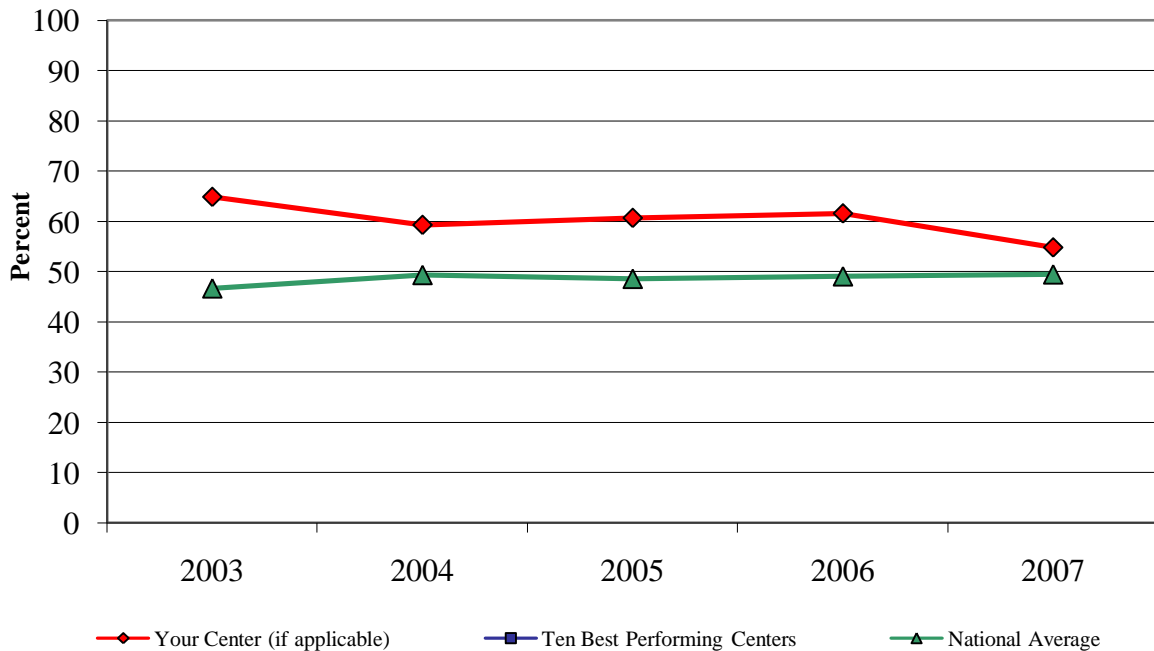

Hospital Length of Stay for Pulmonary Exacerbations in CF Patients < 18 Years, 2007
The national average = 10

Children's Hospital Boston (Boston, MA) = 9

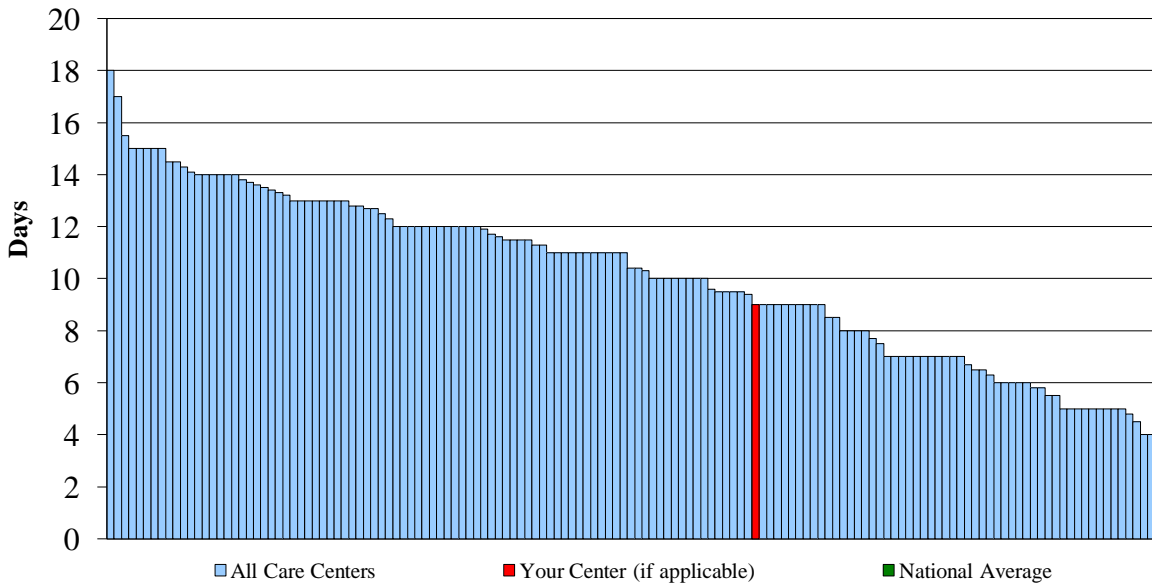

Hospital Length of Stay for Pulmonary Exacerbations in CF Patients < 18 Years, 2003 - 2007

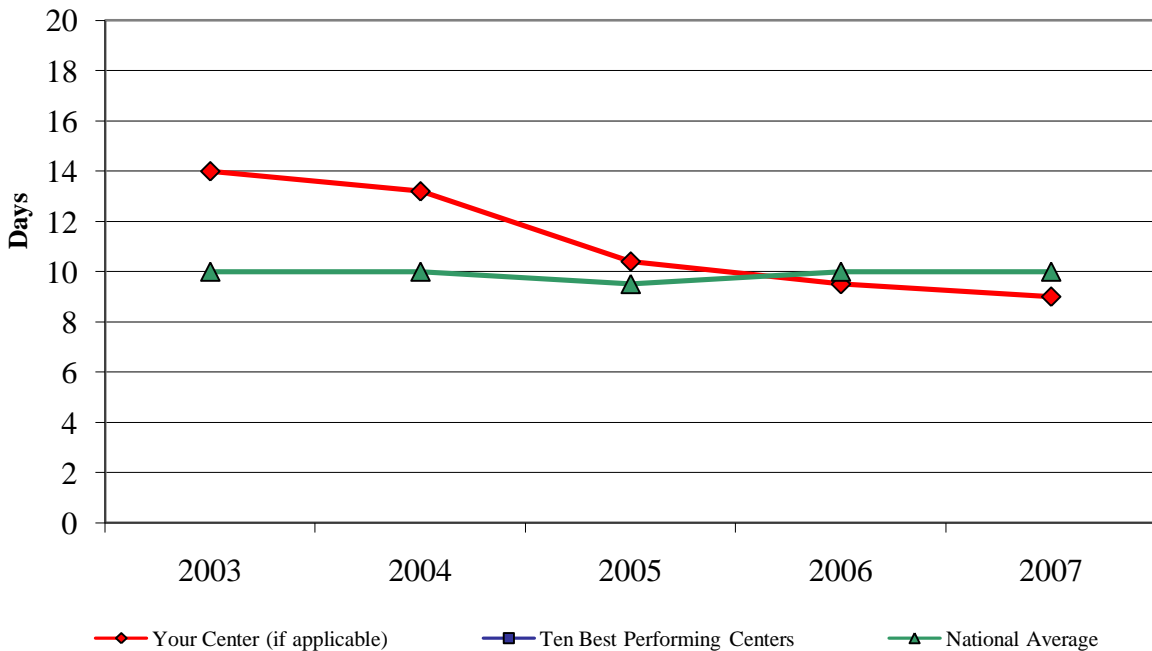

Hospital Length of Stay for Pulmonary Exacerbations in CF Patients \geq 18 Years, 2007
The national average = 9.5

Children's Hospital Boston (Boston, MA) = 13

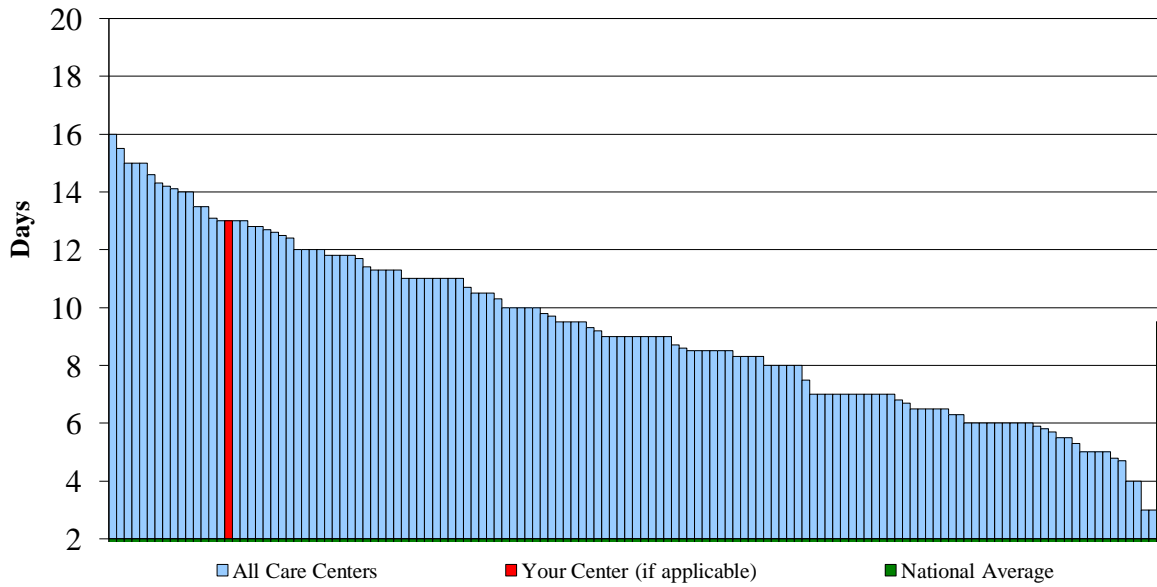

Hospital Length of Stay for Pulmonary Exacerbations in CF Patients \geq 18 Years, 2003 - 2007

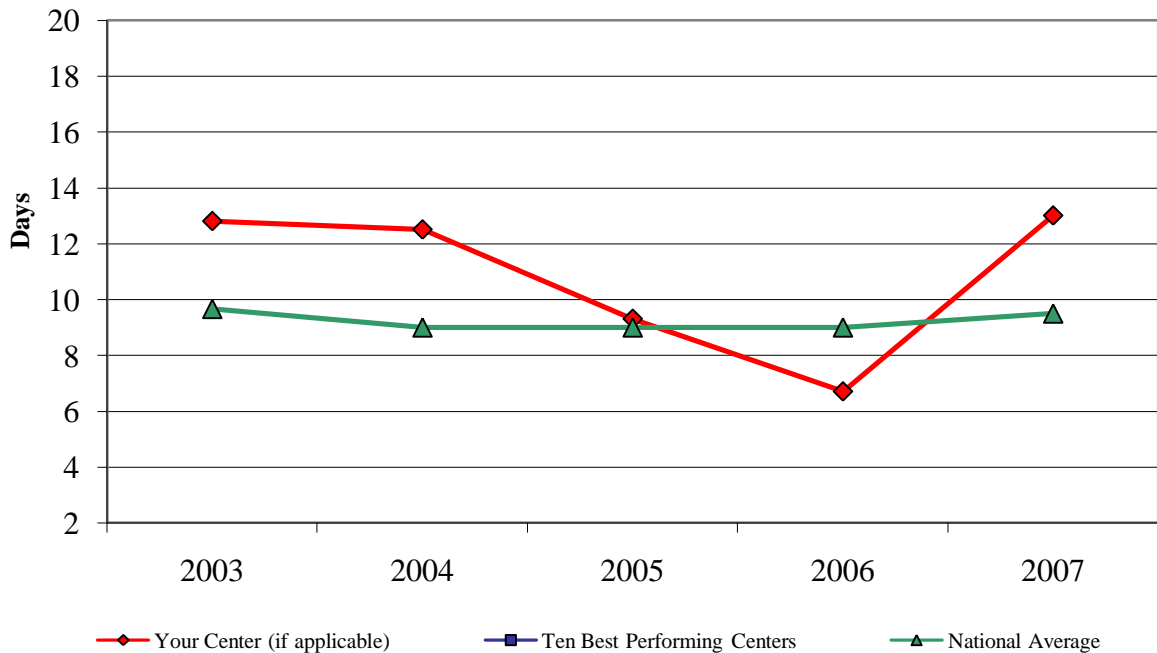

**Total Treatment Duration - Hospitalization and Home IV for Pulmonary Exacerbations in CF
 Patients < 18 Years, 2007
 The national average = 14.5**

Children's Hospital Boston (Boston, MA) = 14

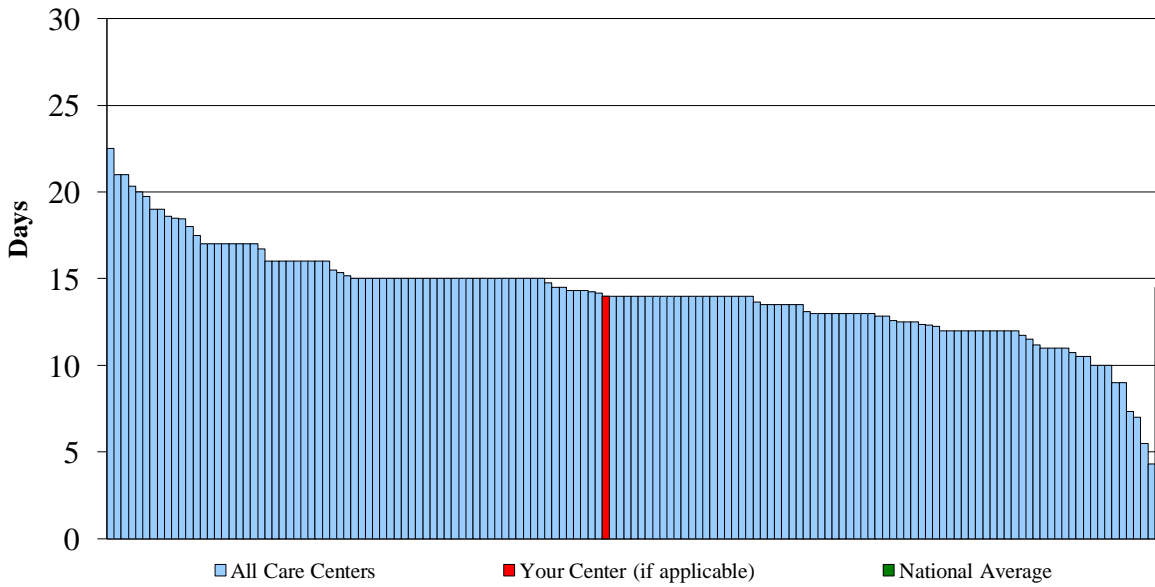

**Total Treatment Duration - Hospitalization and Home IV for Pulmonary Exacerbations in CF
 Patients < 18 Years, 2003 - 2007**

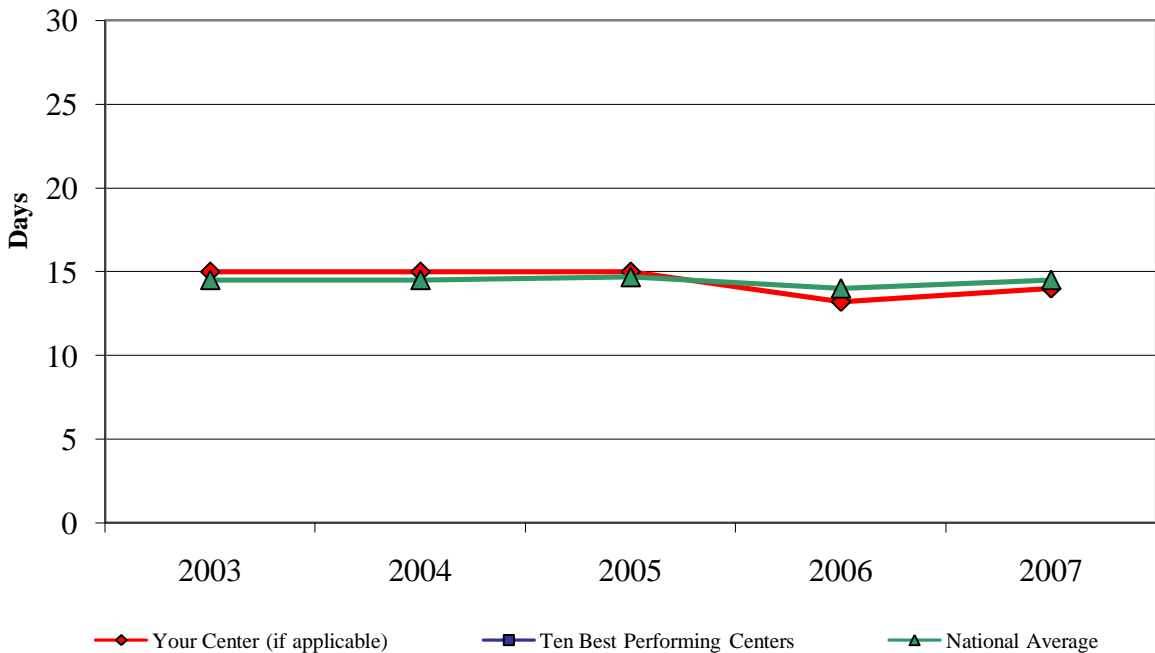

**Total Treatment Duration - Hospitalization and Home IV for Pulmonary Exacerbations in CF
 Patients \geq 18 Years, 2007
 The national average = 15**

Children's Hospital Boston (Boston, MA) = 17.3

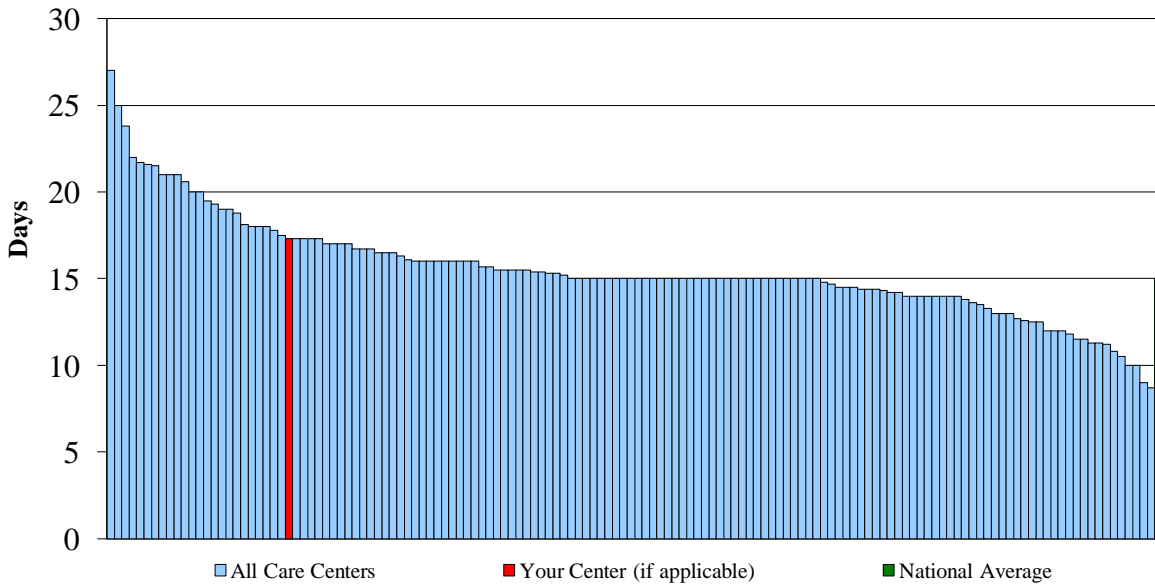

**Total Treatment Duration - Hospitalization and Home IV for Pulmonary Exacerbations in CF
 Patients \geq 18 Years, 2003 - 2007**

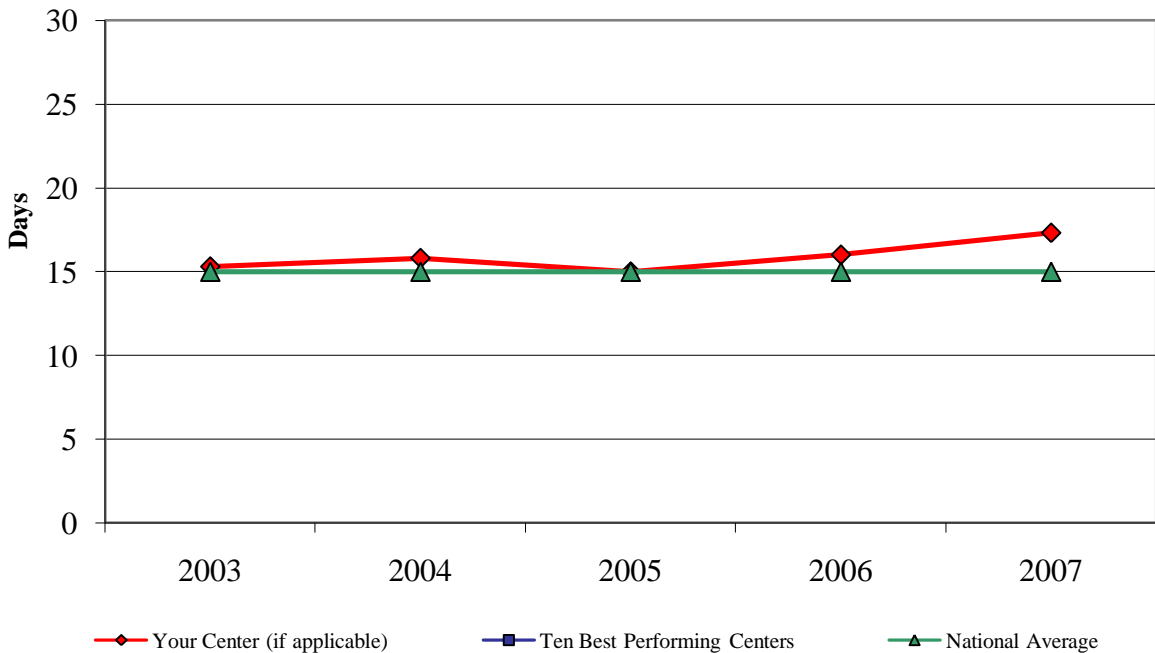

Median FEV₁ Percent Predicted for CF Patients 6 to 12 Years, 2007

The national median = 95.4

The ten best performing centers average = 103.9

Children's Hospital Boston (Boston, MA) = 102.5

(For this report a higher value is better)

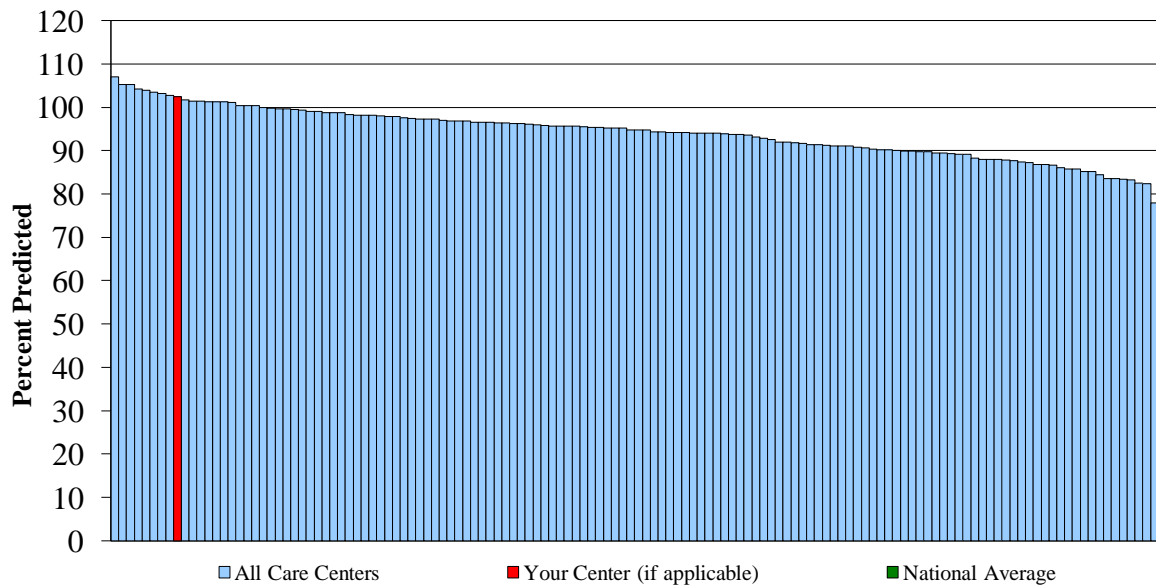

Median FEV₁ Percent Predicted for CF Patients 6 to 12 Years, 2003 - 2007

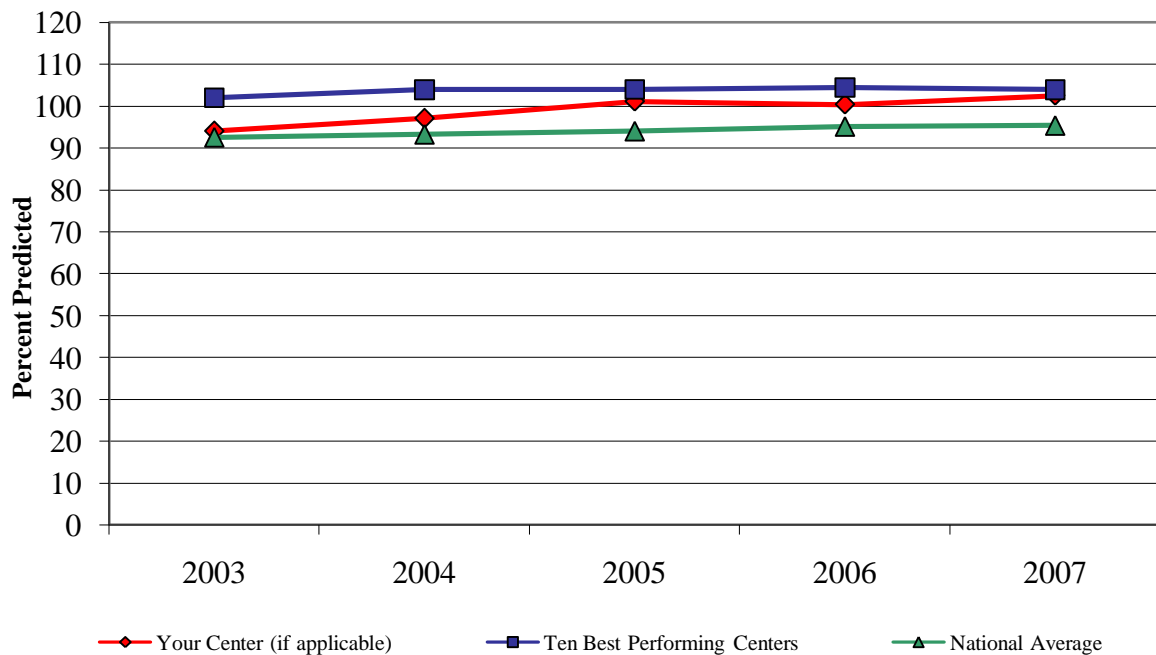

Median FEV₁ Percent Predicted for CF Patients 13 to 17 Years, 2007

The national median = 88.3

The ten best performing centers average = 99.1

Children's Hospital Boston (Boston, MA) = 92.2

(For this report a higher value is better)

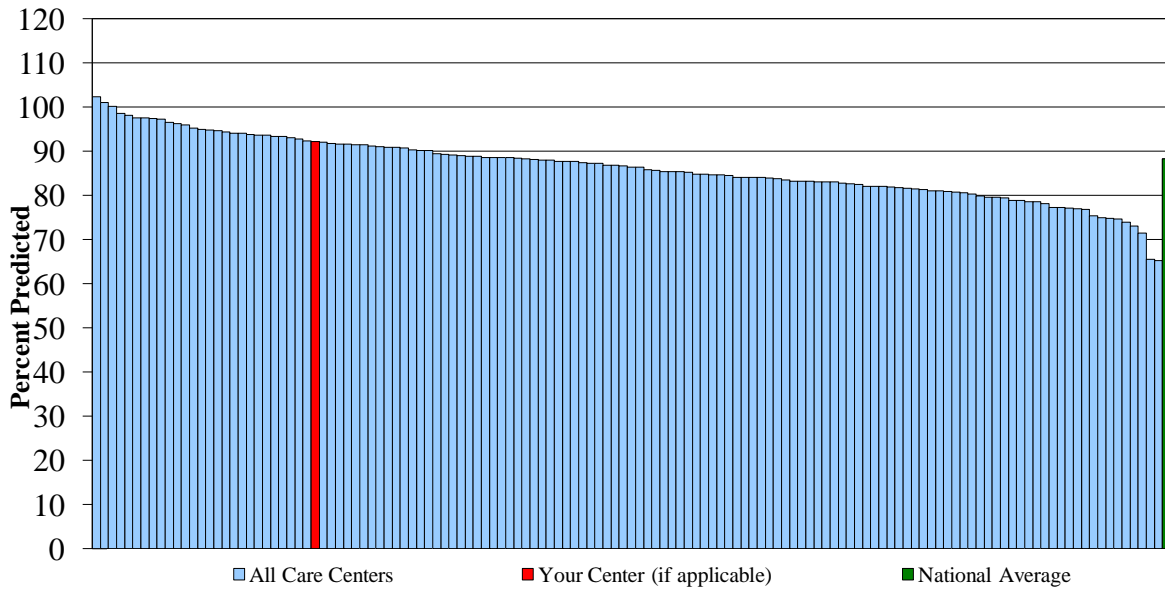

Median FEV₁ Percent Predicted for CF Patients 13 to 17 Years, 2003 - 2007

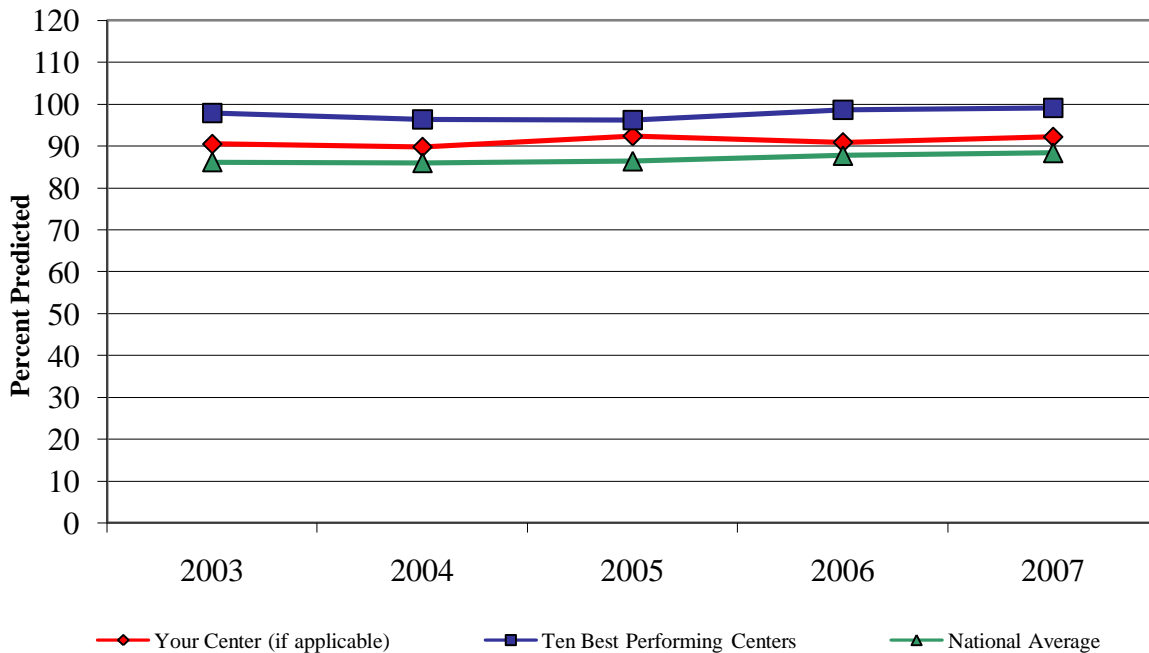

Median FEV₁ Percent Predicted for CF Patients 6 to 17 Years, 2007

The national median = 92.6

The ten best performing centers average = 101.4

Children's Hospital Boston (Boston, MA) = 99.9

(For this report a higher value is better)

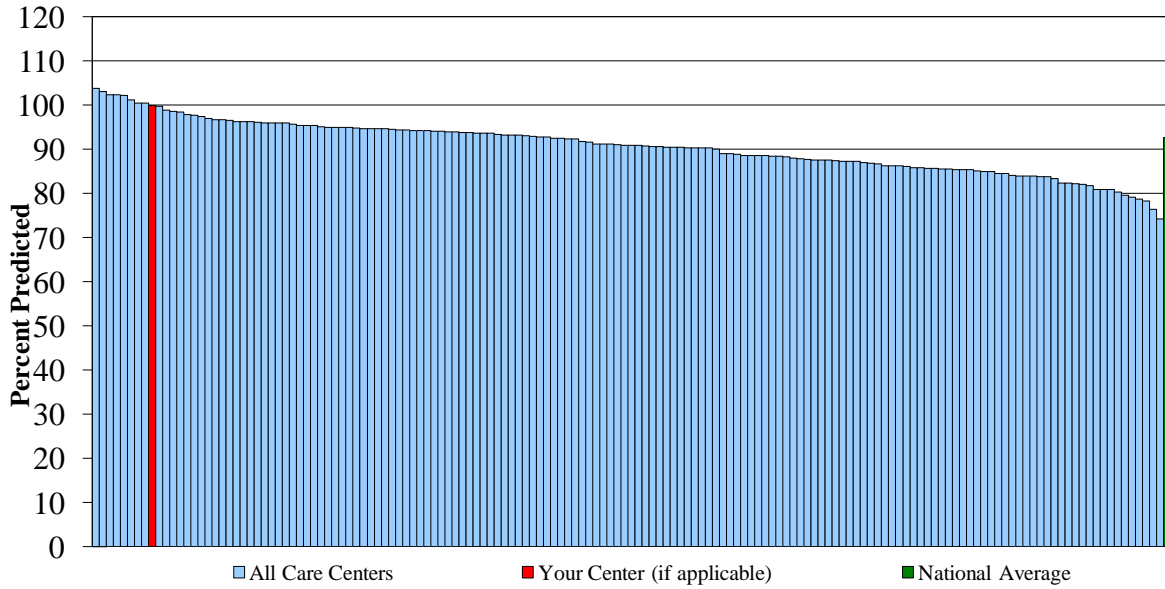

Median FEV₁ Percent Predicted for CF Patients 6 to 17 Years, 2003 - 2007

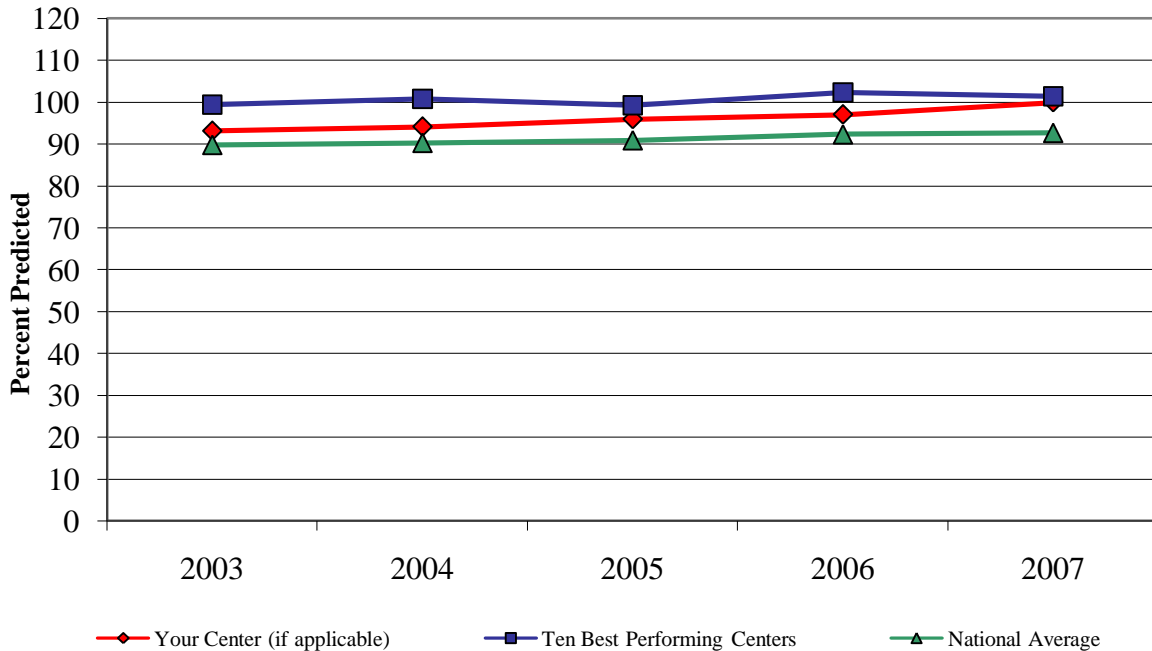

Median FEV₁ Percent Predicted for CF Patients 18 to 30 Years, 2007

The national median = 69.1

The ten best performing centers average = 84.5

Children's Hospital Boston (Boston, MA) = 78

(For this report a higher value is better)

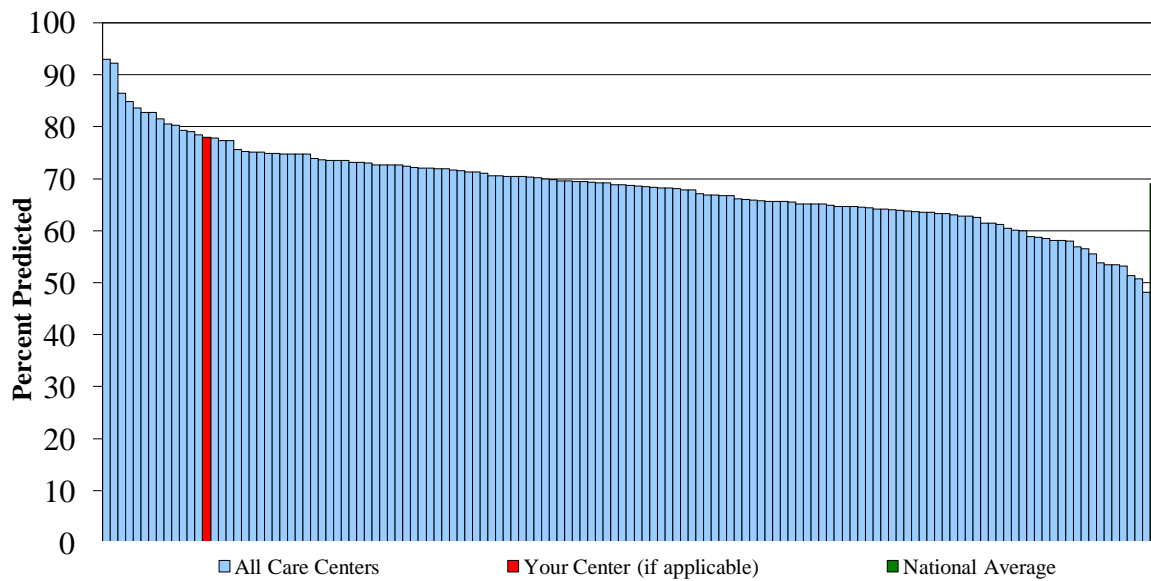

Median FEV₁ Percent Predicted for CF Patients 18 to 30 Years, 2003 - 2007

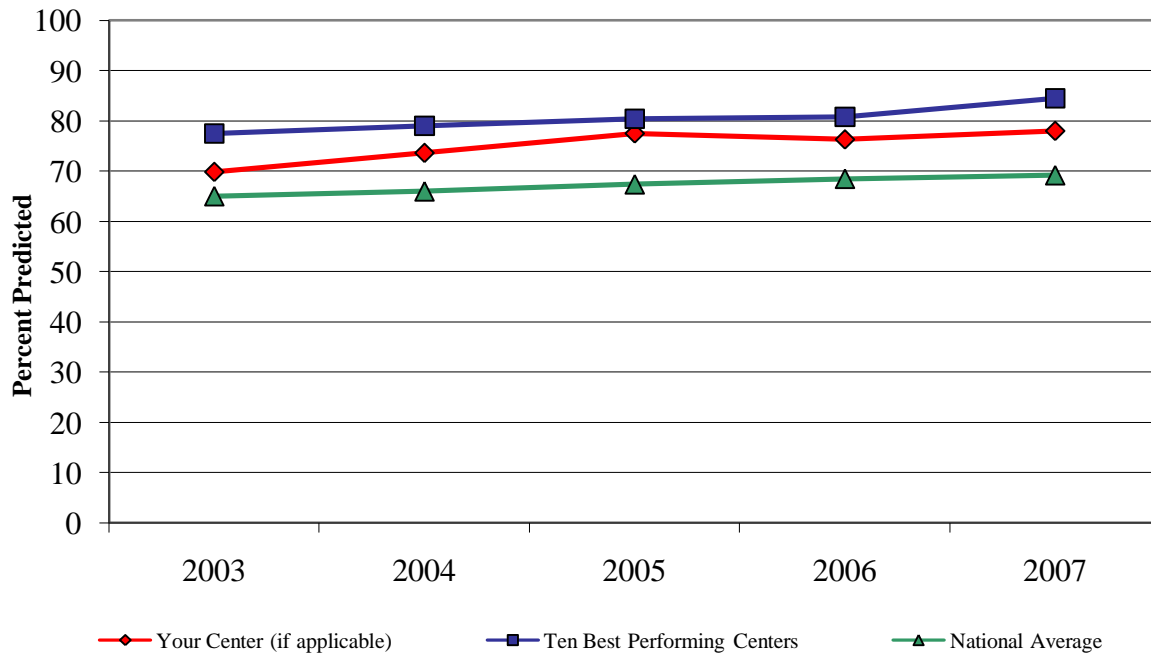

Median FEV₁ Percent Predicted for CF Patients ≥ 30 Years, 2007

The national median = 53.7

The ten best performing centers average = 65.3

Children's Hospital Boston (Boston, MA) = 64.2

(For this report a higher value is better)

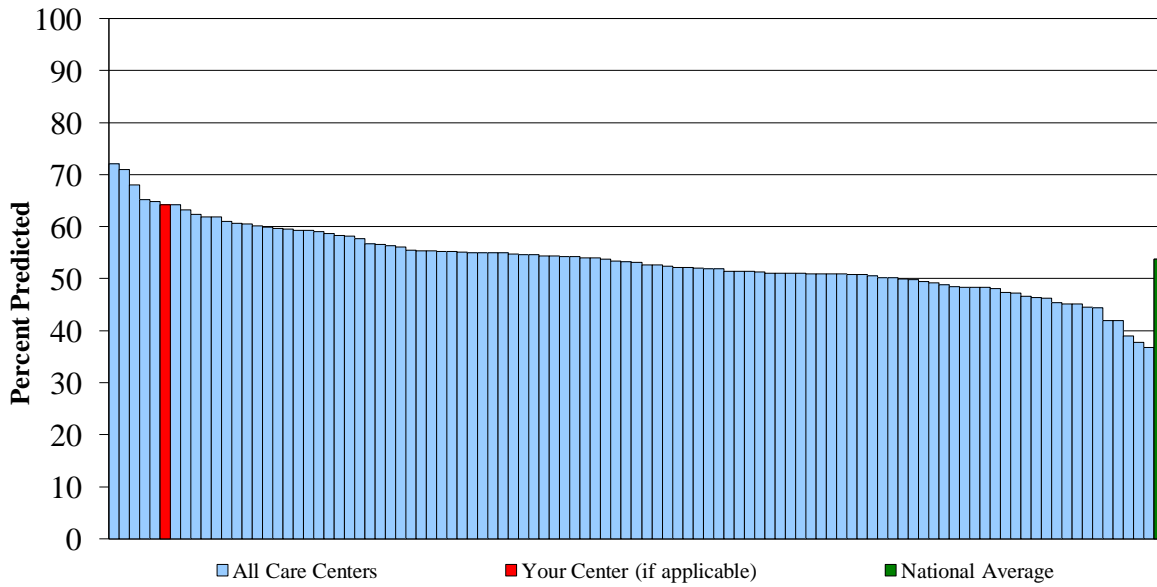

Median FEV₁ Percent Predicted for CF Patients ≥ 30 Years, 2003 - 2007

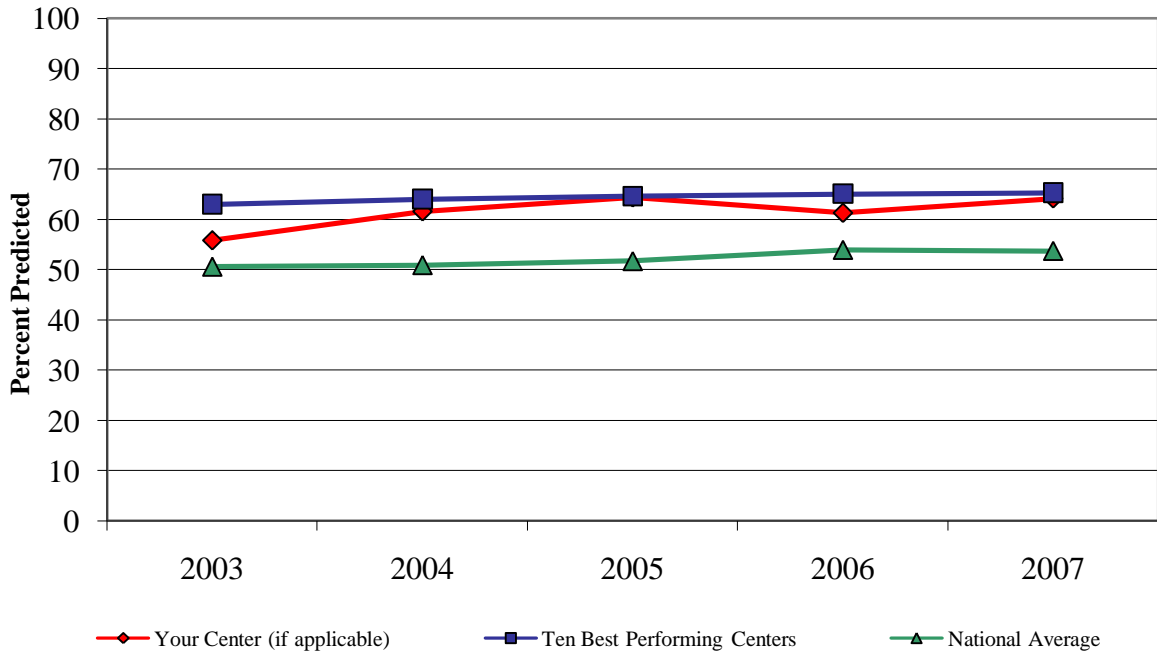

Median FEV₁ Percent Predicted for CF Patients ≥ 18 Years, 2007

The national median = 63.6

The ten best performing centers average = 78.4

Children's Hospital Boston (Boston, MA) = 73.9

(For this report a higher value is better)

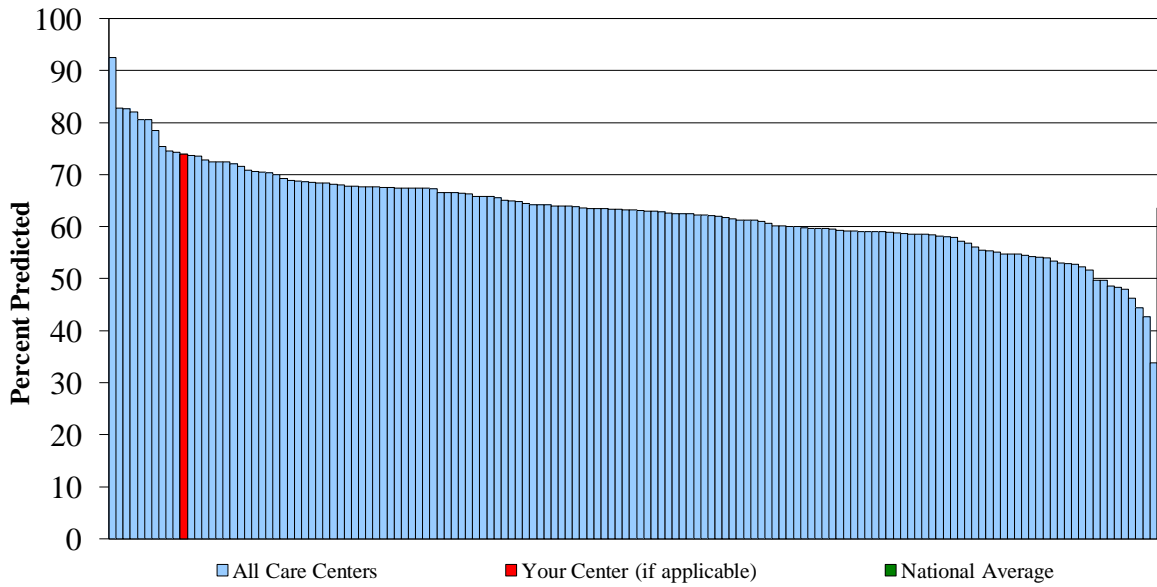

Median FEV₁ Percent Predicted for CF Patients ≥ 18 Years, 2003 - 2007

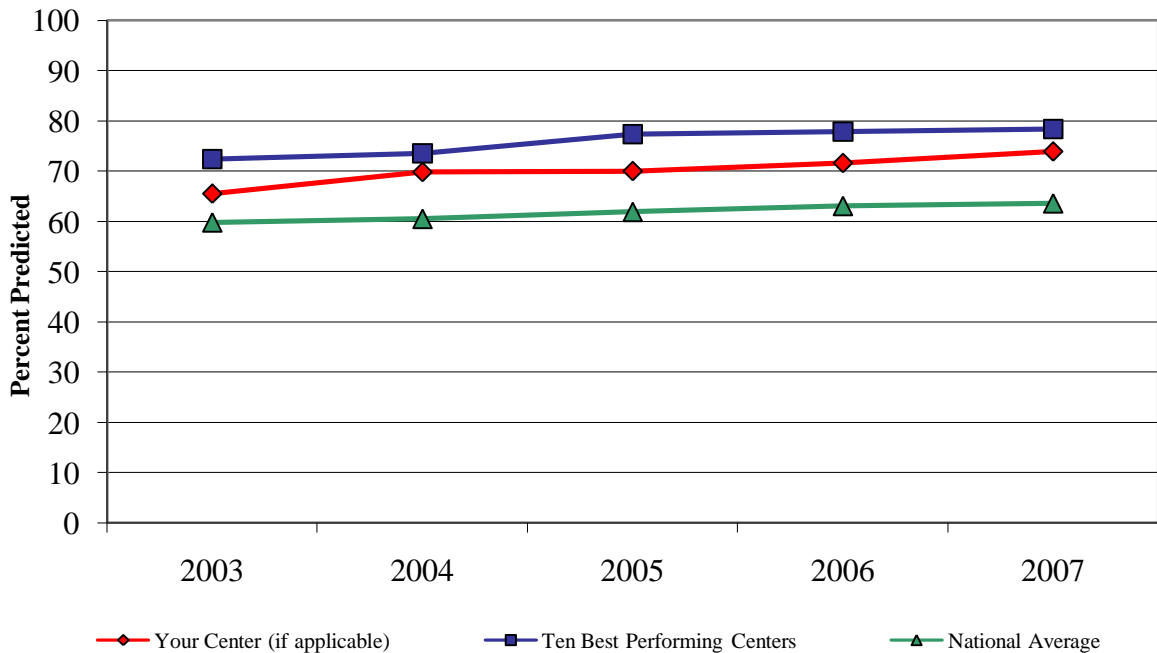

Mean FEV₁ Percent Predicted for CF Patients 6 to 17 Years, 2007

The national mean = 89.6

The ten best performing centers average = 100.1

Children's Hospital Boston (Boston, MA) = 95.8

(For this report a higher value is better)

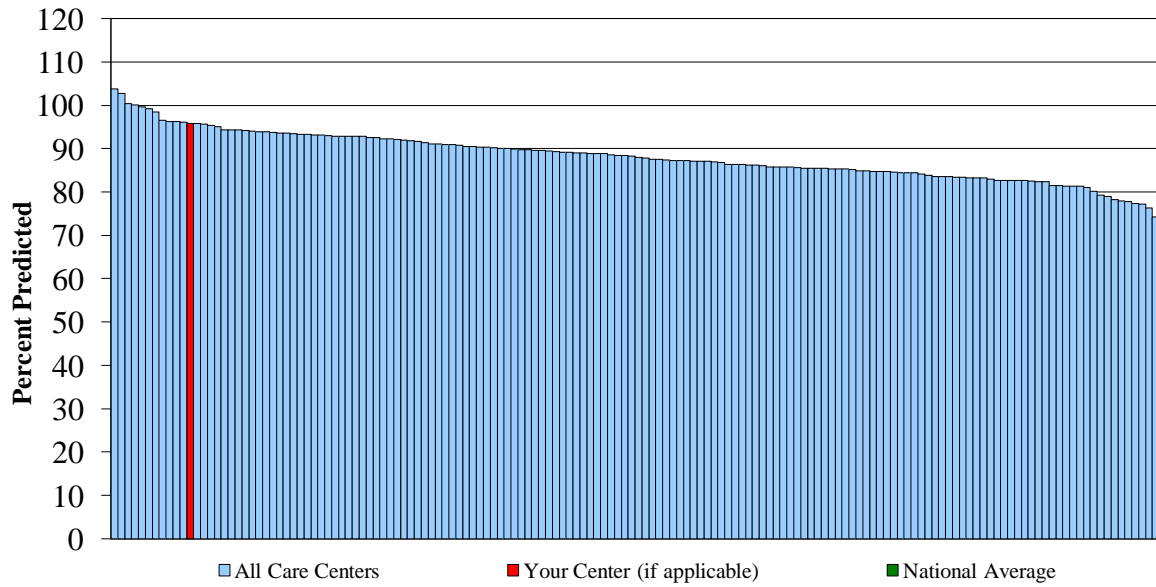

Mean FEV₁ Percent Predicted for CF Patients 6 to 17 Years, 2003 - 2007

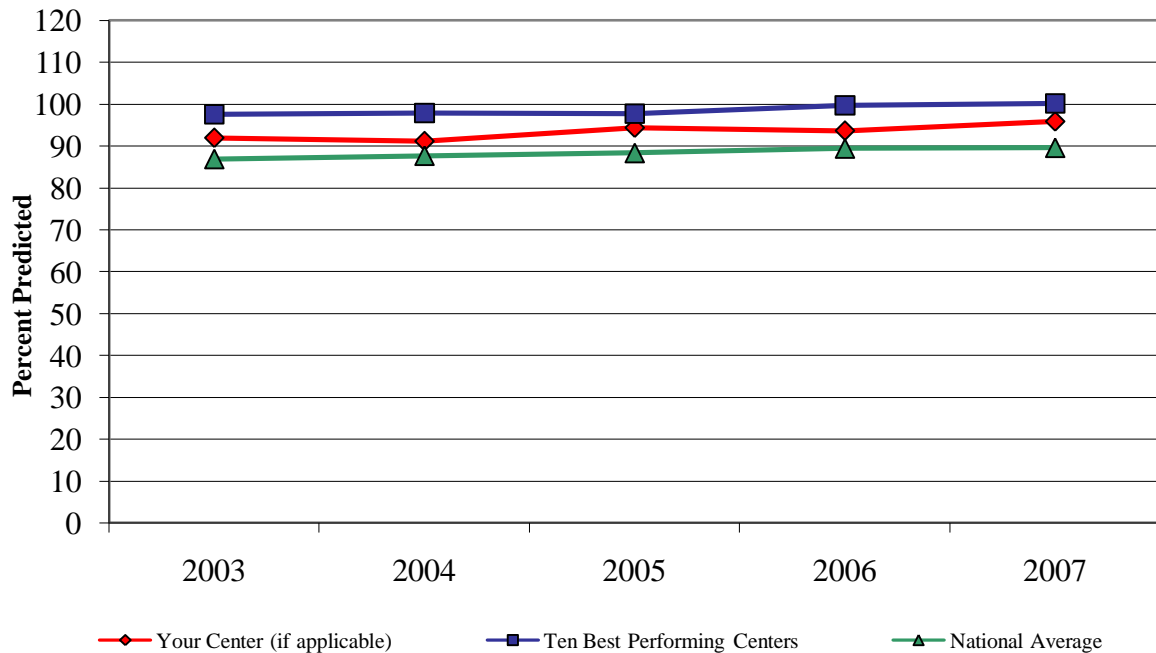

Mean FEV₁ Percent Predicted for CF Patients ≥ 18 Years, 2007

The national mean = 63.4

The ten best performing centers average = 75.1

Children's Hospital Boston (Boston, MA) = 72

(For this report a higher value is better)

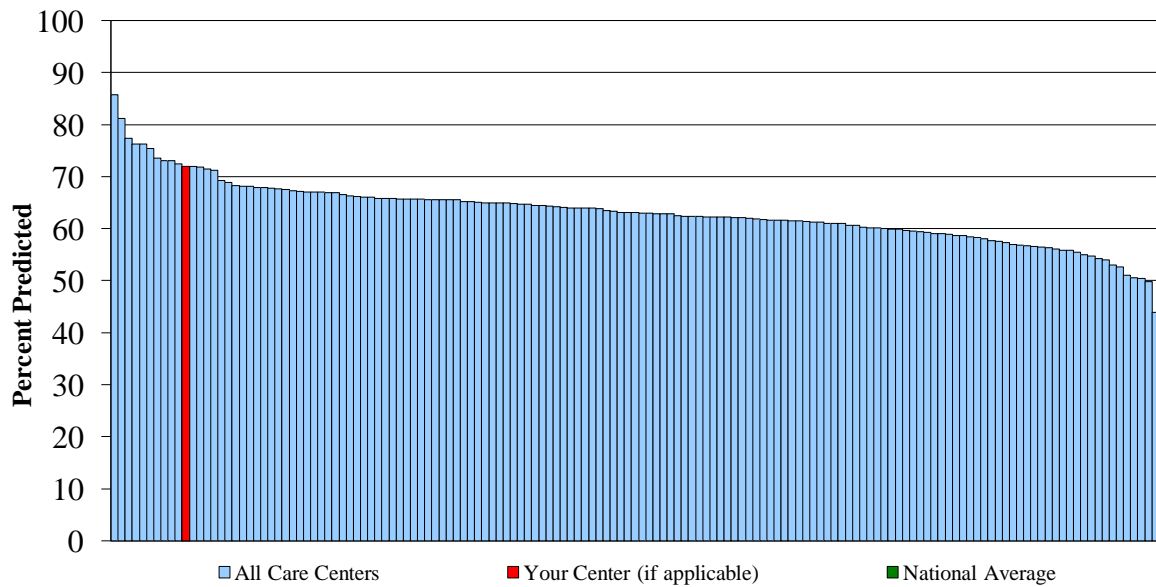

Mean FEV₁ Percent Predicted for CF Patients ≥ 18 Years, 2003 - 2007

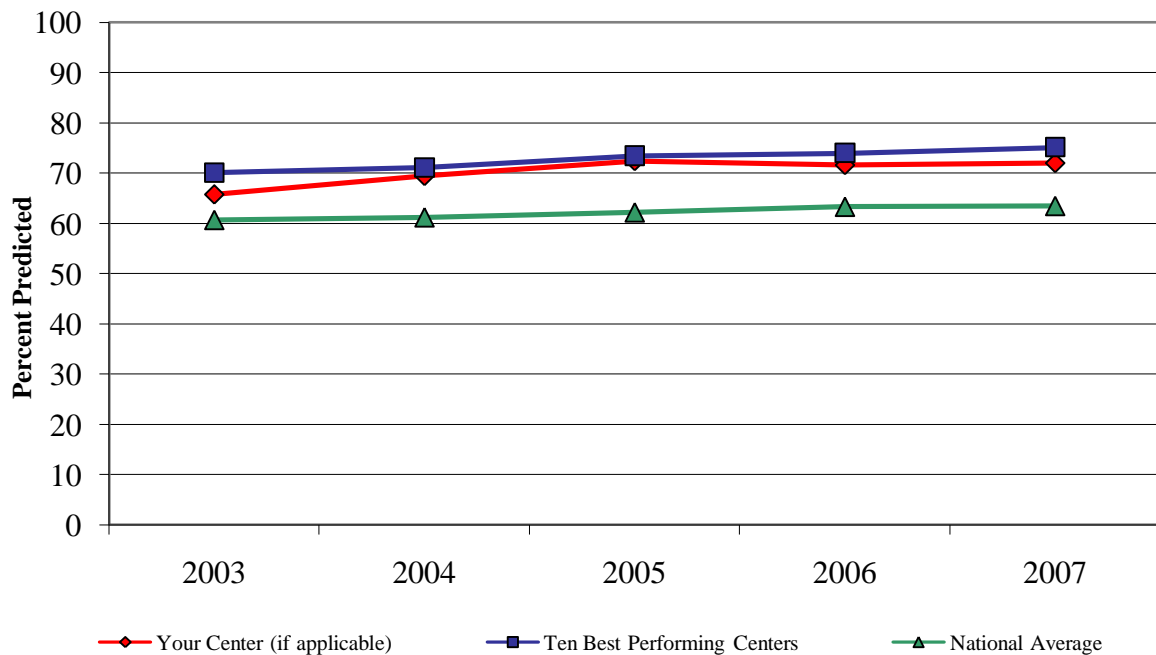

Chronic Macrolide Use in "Eligible" CF Patients \geq 6 Years , 2007
The national average = 63.6

Children's Hospital Boston (Boston, MA) = 72.7

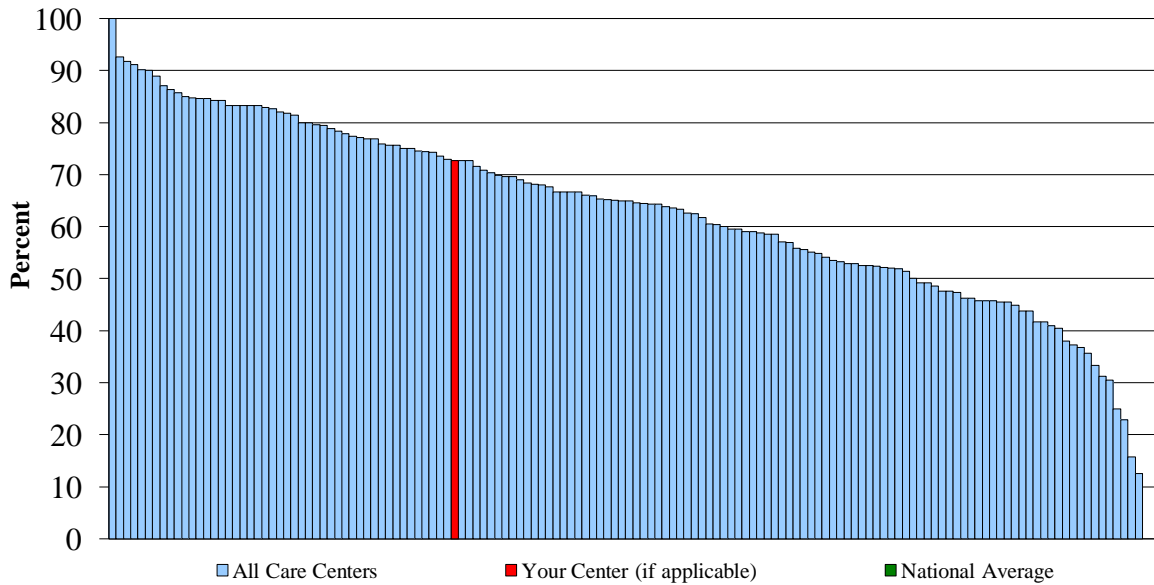

Chronic Macrolide Use in "Eligible" CF Patients \geq 6 Years , 2003 - 2007

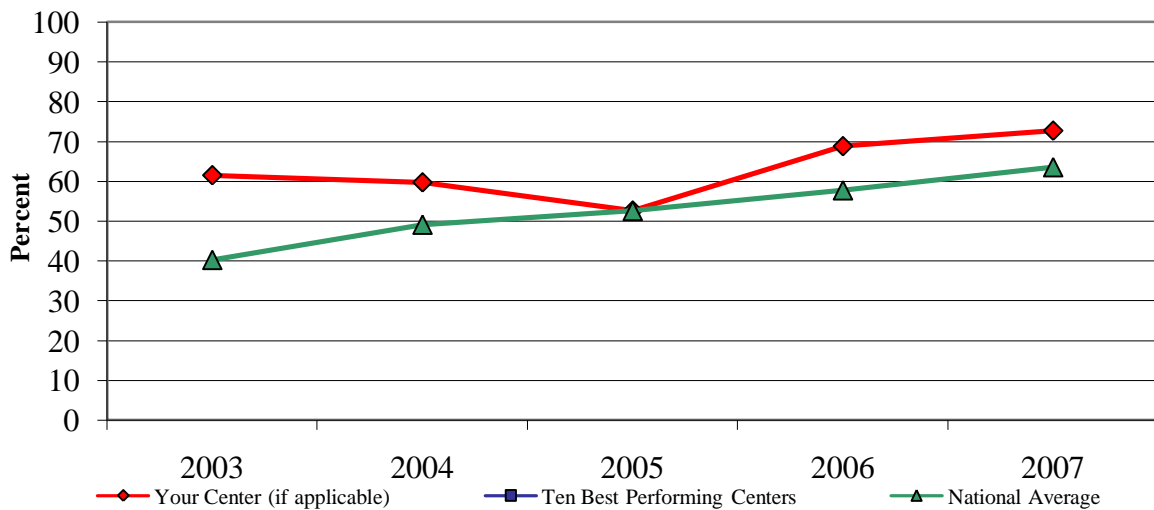

Patients were considered 'eligible' if they met the selection criteria in the U.S. Azithromycin Trial (weight > 25kg, chronic *Pseudomonas aeruginosa* and FEV₁ > 30 percent. Exclusions were: macrolide allergy, non-tuberculous mycobacteria, *Burkholderia cepacia* positive, liver disease or elevated creatinine.) JAMA 2003; 1749-56.

Chronic TOBI[®] Use in *P. aeruginosa* + CF Patients \geq 6 Years, 2007
The national average = 67.2

Children's Hospital Boston (Boston, MA) = 56.8

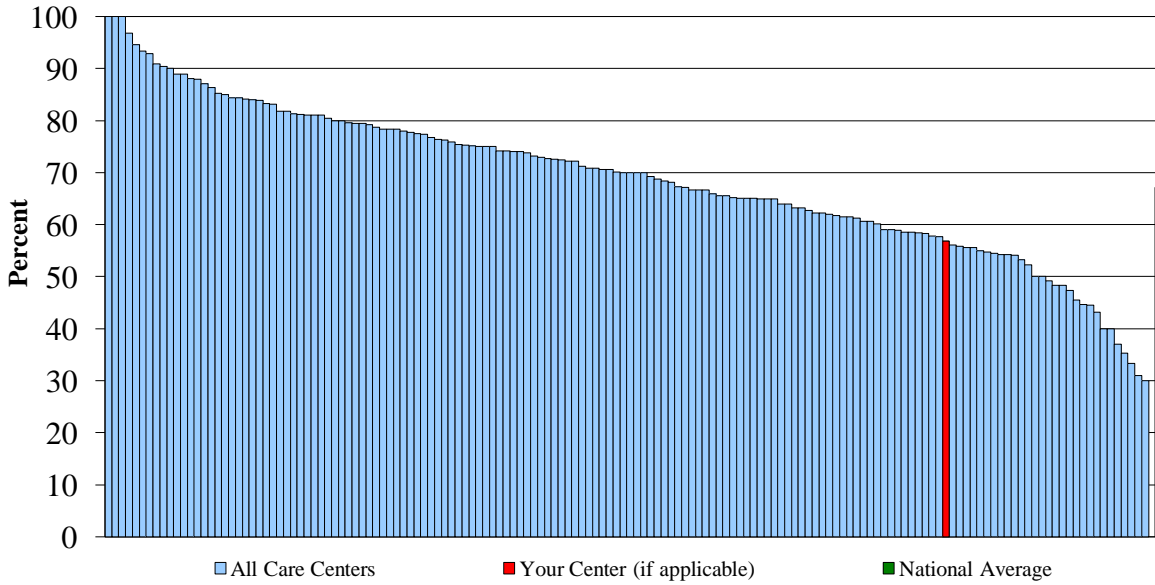

Chronic TOBI[®] Use in *P. aeruginosa* + CF Patients \geq 6 Years, 2003 - 2007

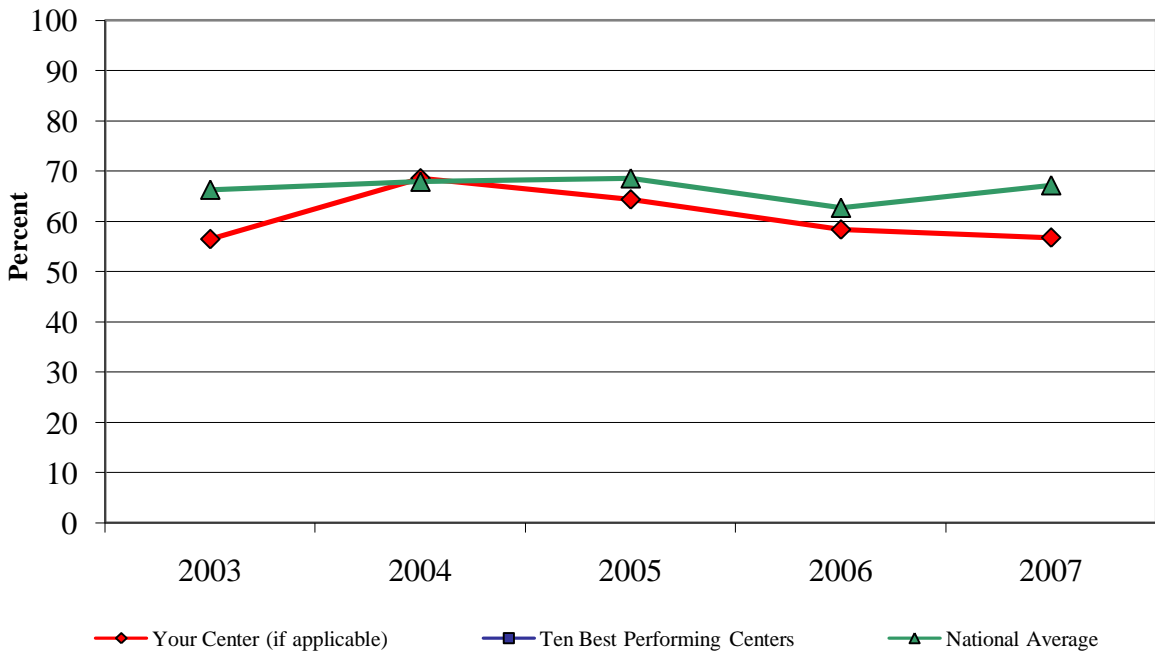

Pulmozyme[®] Use in CF Patients \geq 6 Years, 2007
The national average = 76.1

Children's Hospital Boston (Boston, MA) = 78.4

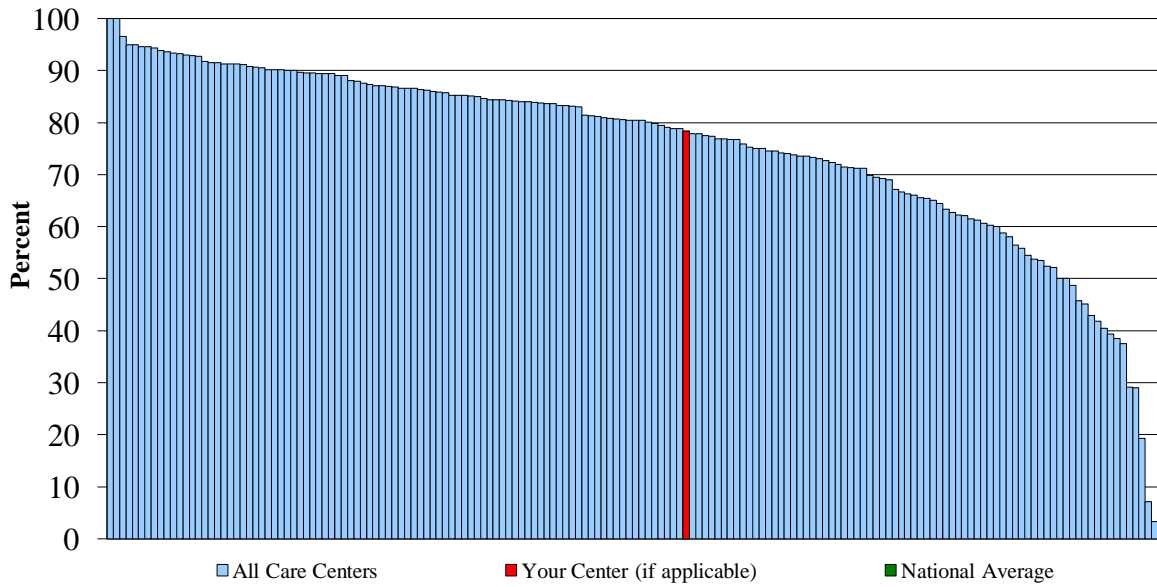

Pulmozyme[®] Use in CF Patients \geq 6 Years, 2003 - 2007

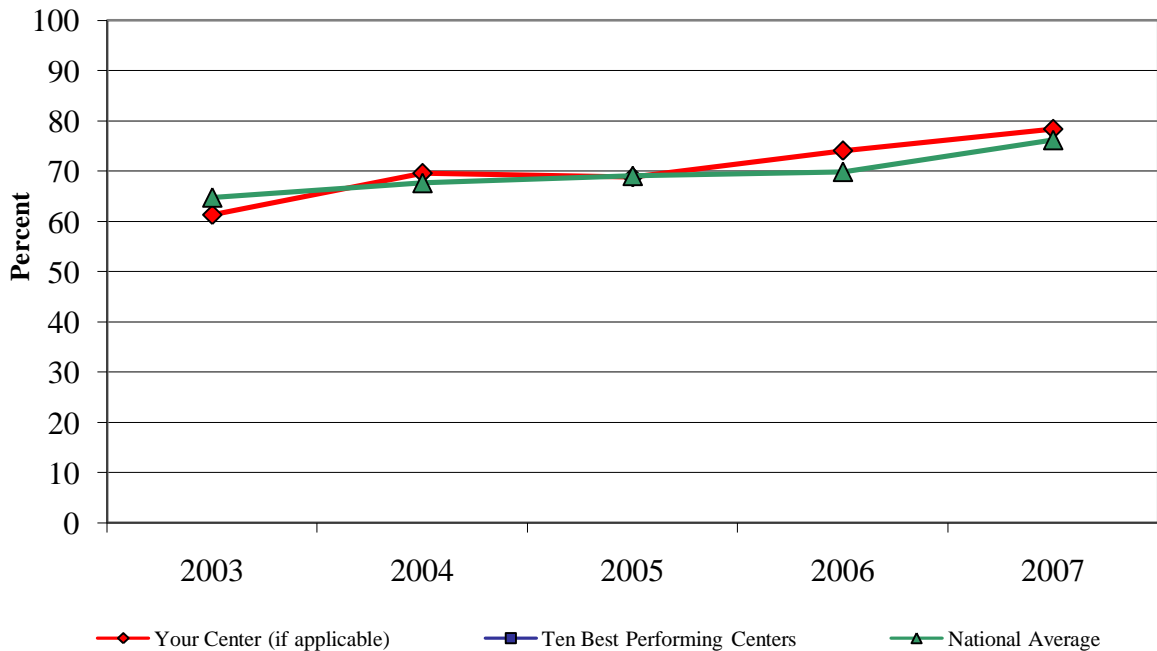

Ibuprofen Use in CF Patients 6 to <13 Years with FEV₁ > 60 Percent Predicted, 2007
The national average = 4.6

Children's Hospital Boston (Boston, MA) = 11.3

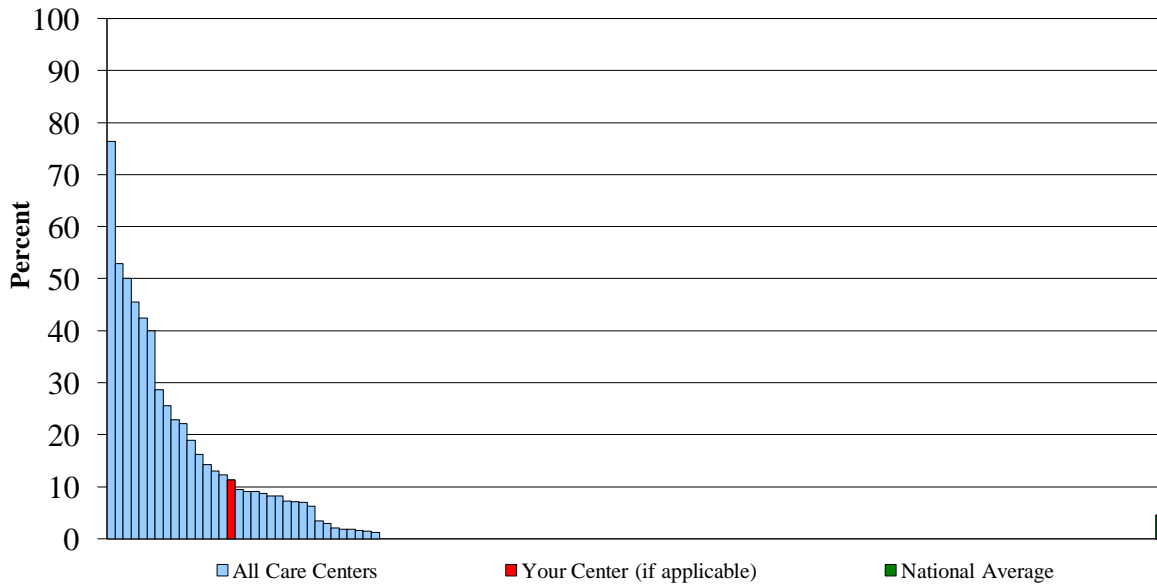

Ibuprofen Use in CF Patients 6 to <13 Years with FEV₁ > 60 Percent Predicted, 2003 - 2007

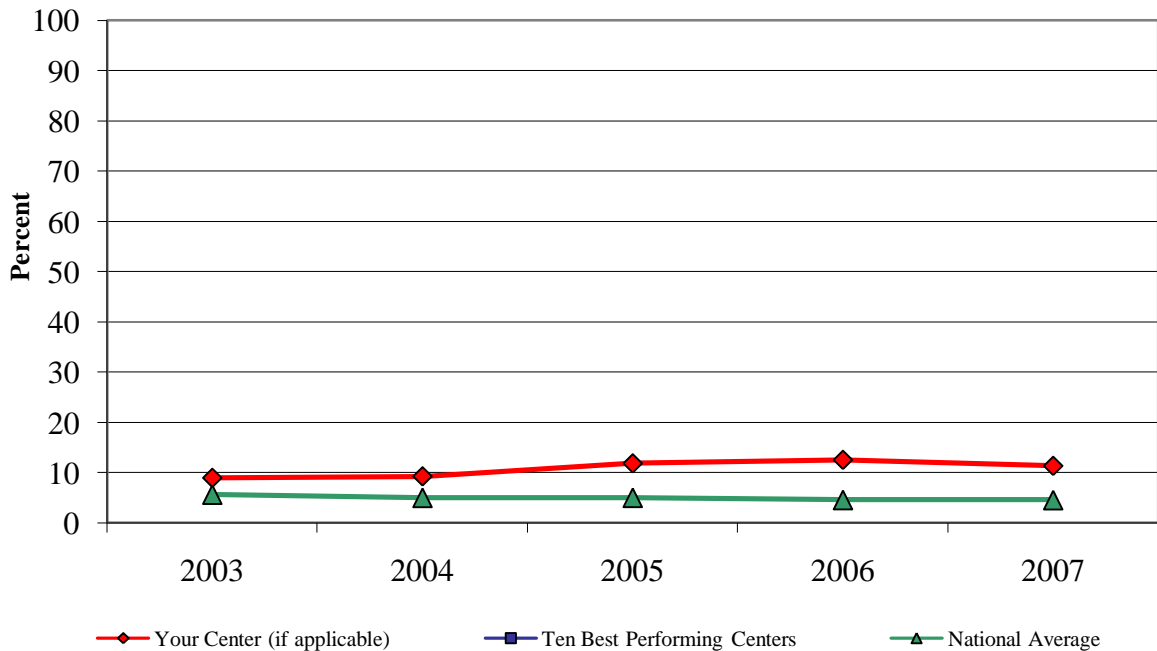

Exercise as Primary or Secondary Airway Clearance Technique, 2007
The national average = 24.6

Children's Hospital Boston (Boston, MA) = 47

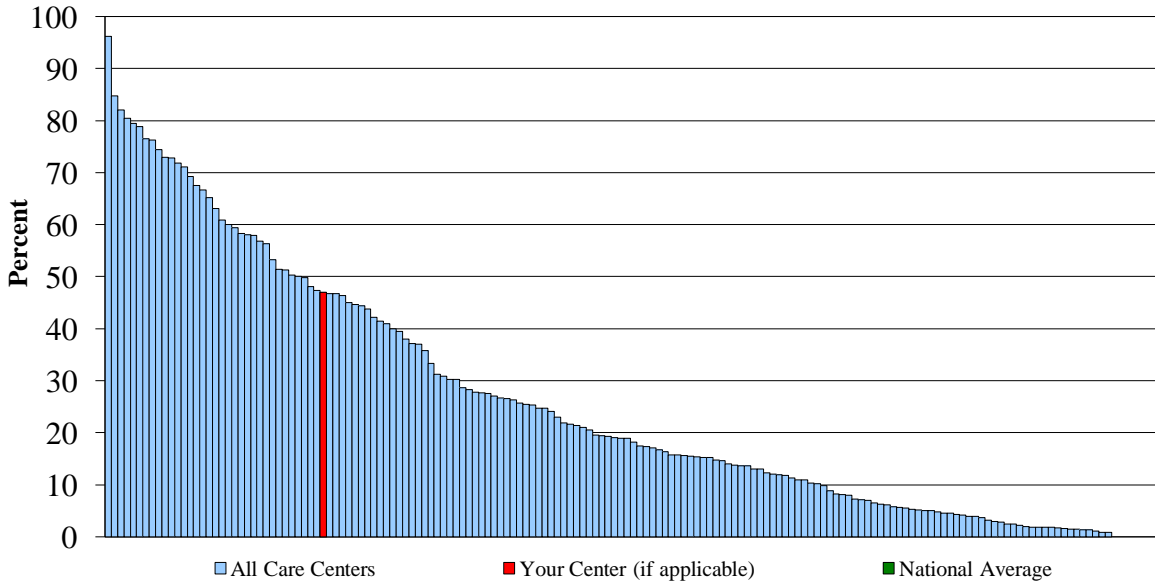

Exercise as Primary or Secondary Airway Clearance Technique, 2003 - 2007

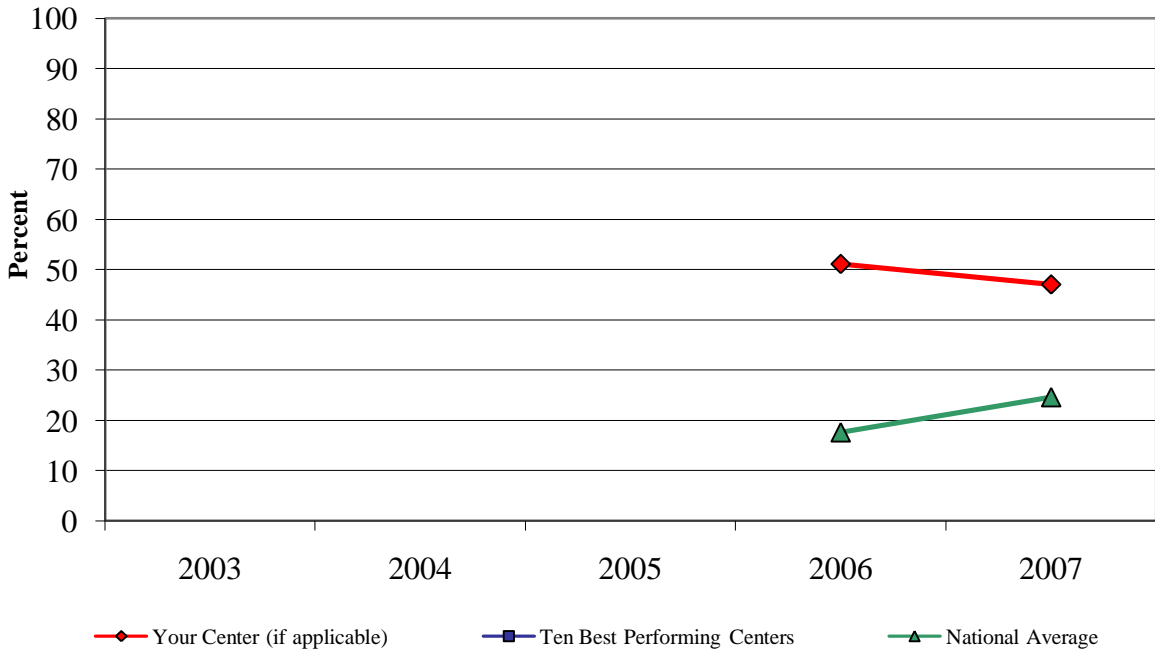

Inhaled Steroid Use in CF Patients \geq 6 Years Without Asthma or ABPA, 2007
The national average = 50

Children's Hospital Boston (Boston, MA) = 50.4

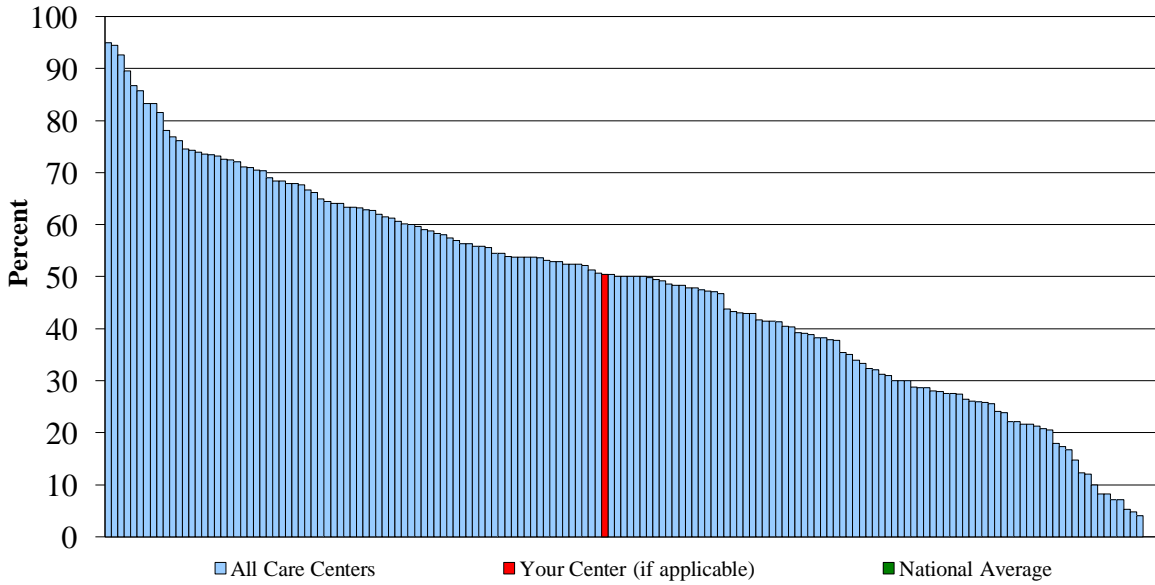

Inhaled Steroid Use in CF Patients \geq 6 Years Without Asthma or ABPA, 2003 - 2007

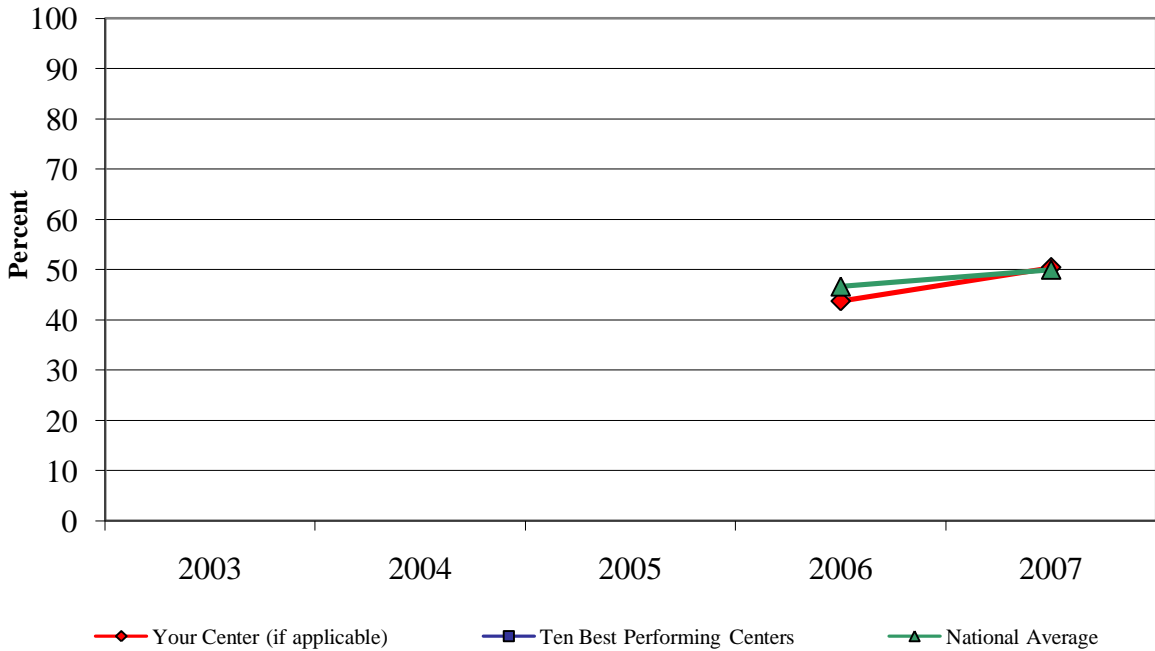

Inhaled Beta Agonist Use in CF Patients \geq 6 Years, 2007
The national average = 90.3

Children's Hospital Boston (Boston, MA) = 84.3

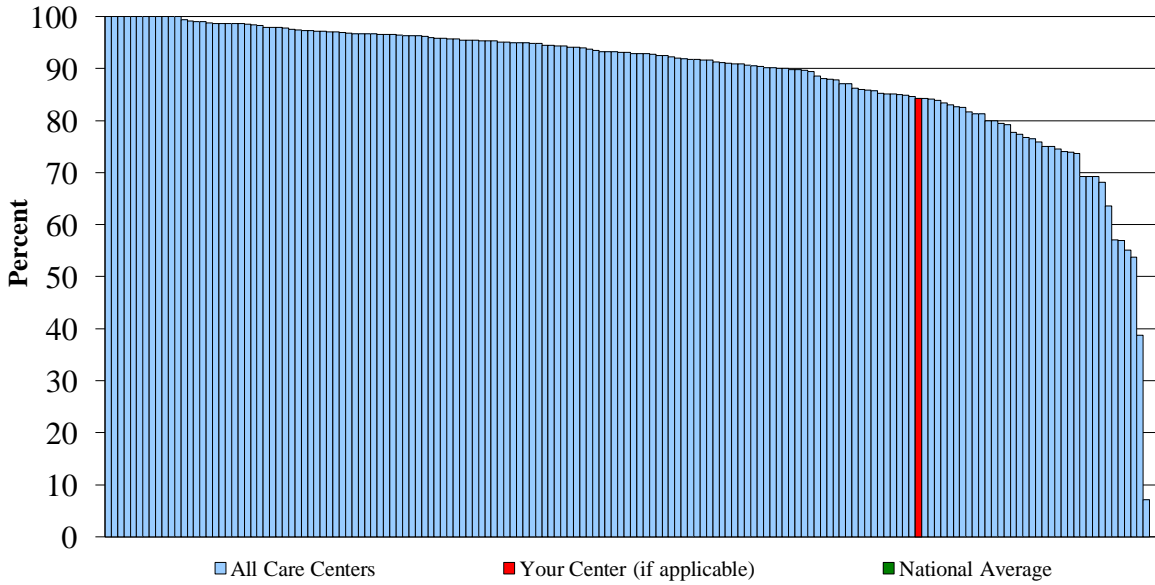

Inhaled Beta Agonist Use in CF Patients \geq 6 Years, 2003 - 2007

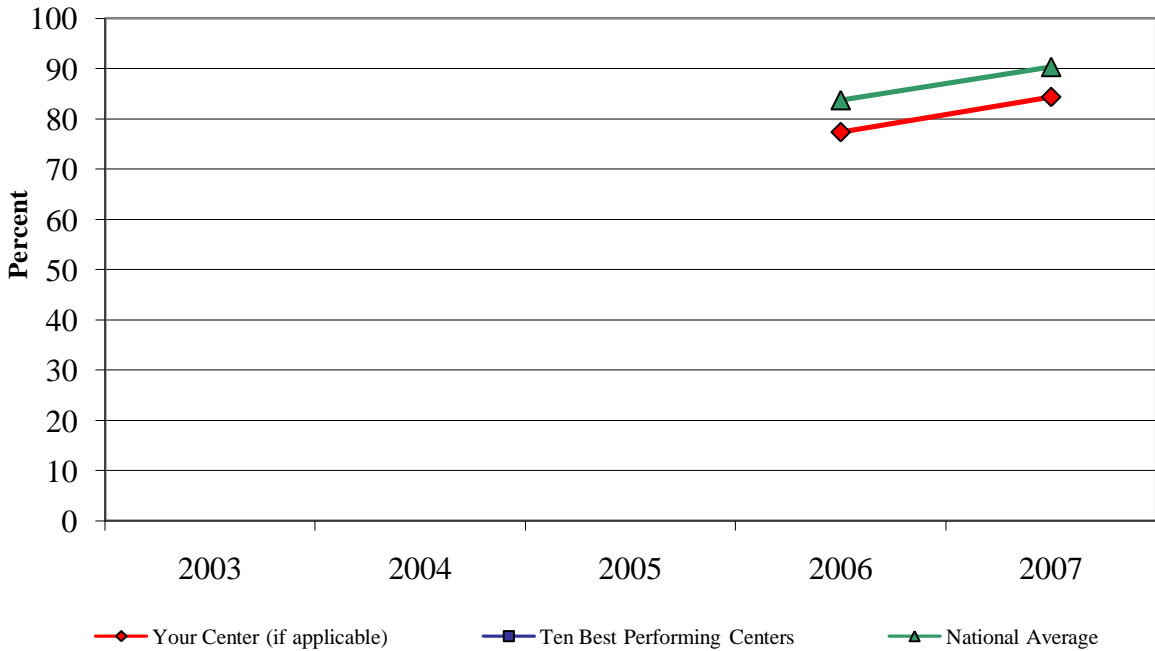

Leukotriene Modifier Use in CF Patients \geq 6 Years, 2007
The national average = 19.8

Children's Hospital Boston (Boston, MA) = 23.5

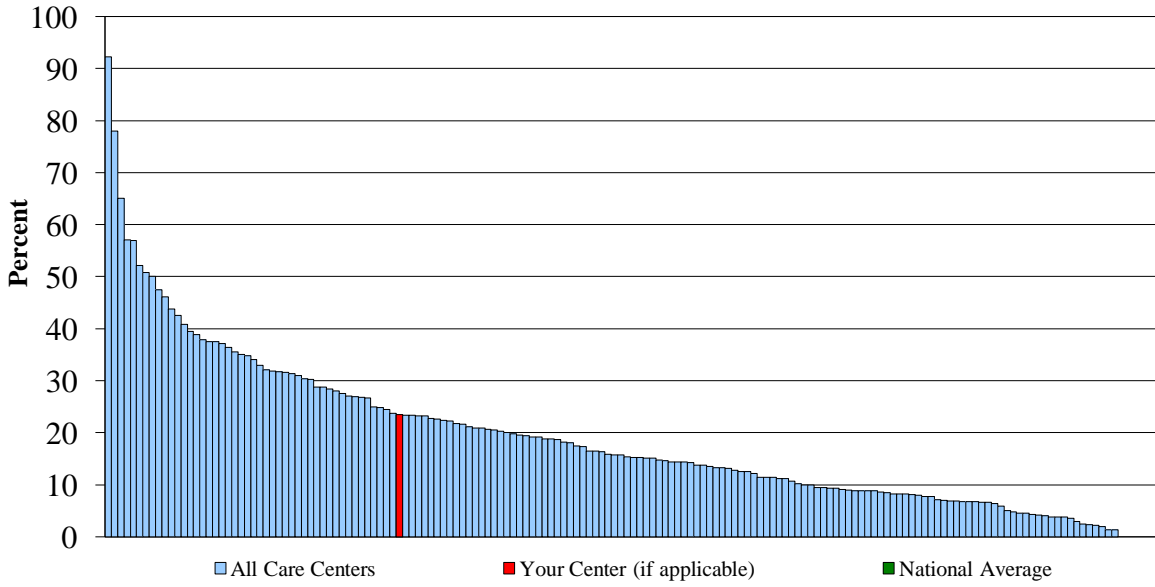

Leukotriene Modifier Use in CF Patients \geq 6 Years, 2003 - 2007

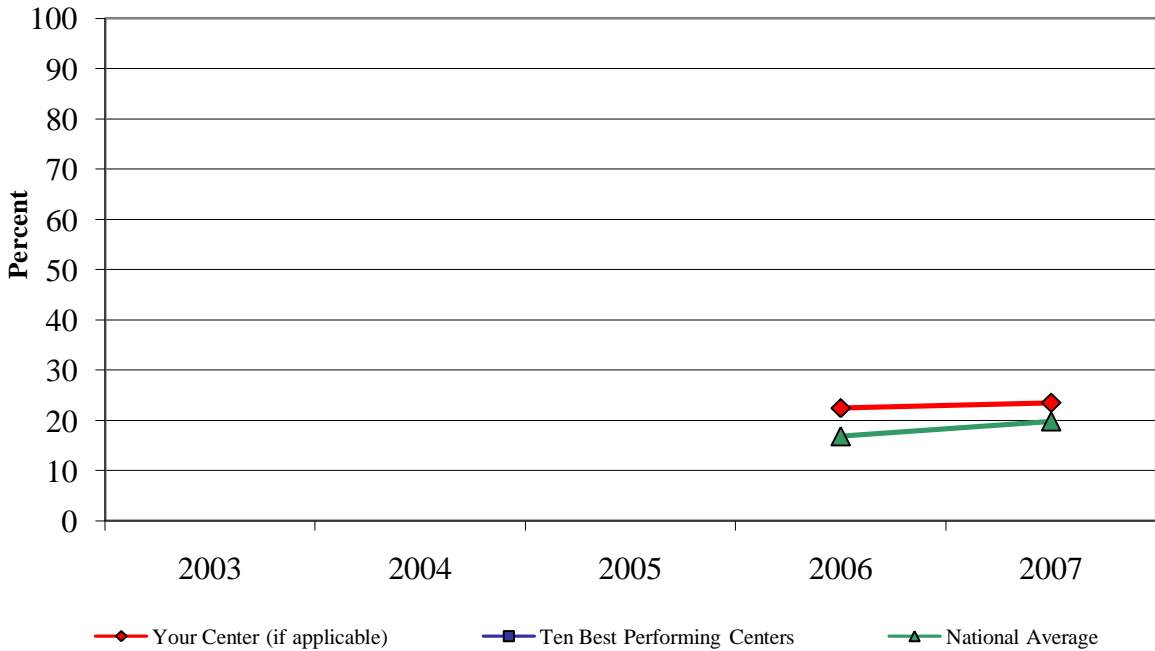

Inhaled Anticholinergic Use in CF Patients \geq 6 Years, 2007
The national average = 9.2

Children's Hospital Boston (Boston, MA) = 8.8

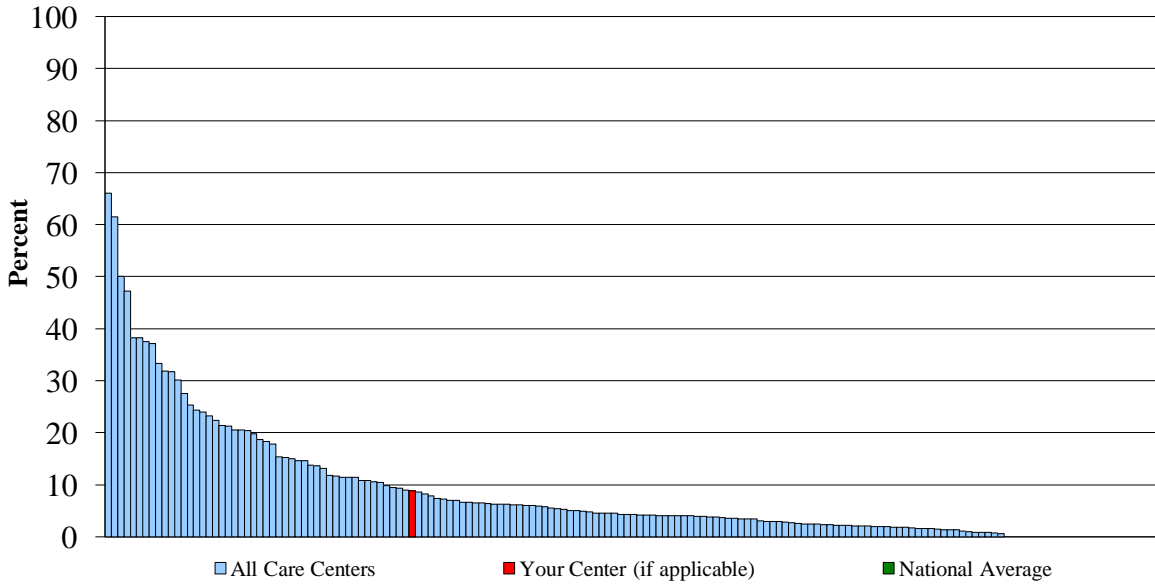

Inhaled Anticholinergic Use in CF Patients \geq 6 Years, 2003 - 2007

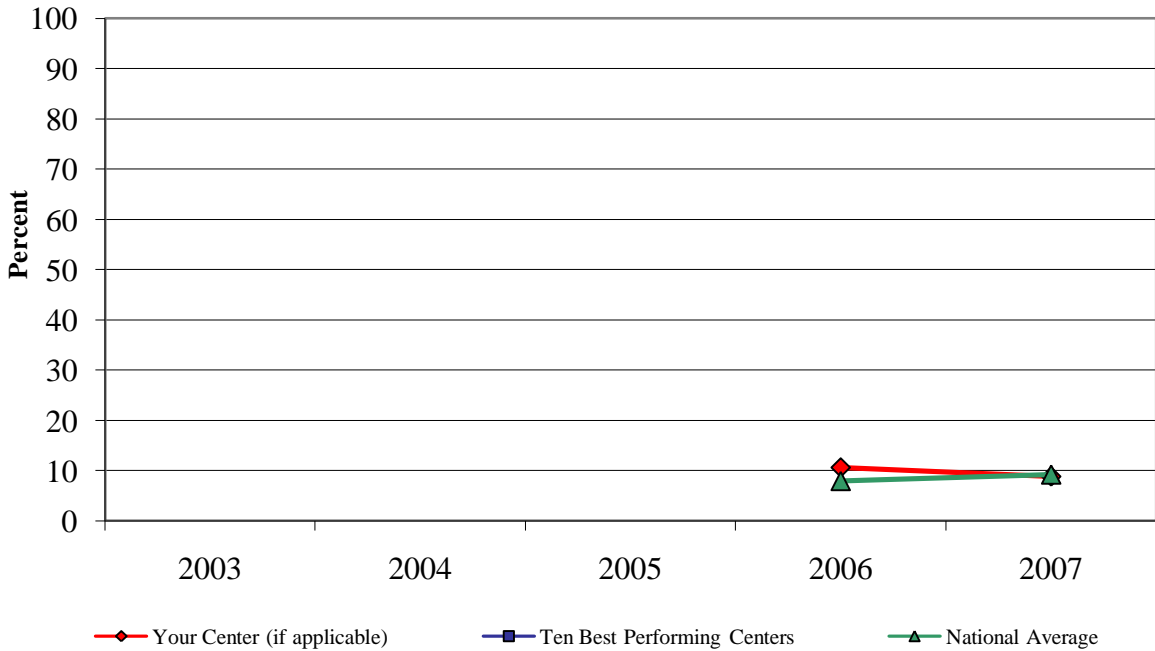

Hypertonic Saline Use in CF Patients \geq 6 Years, 2007
The national average = 35.1

Children's Hospital Boston (Boston, MA) = 72.1

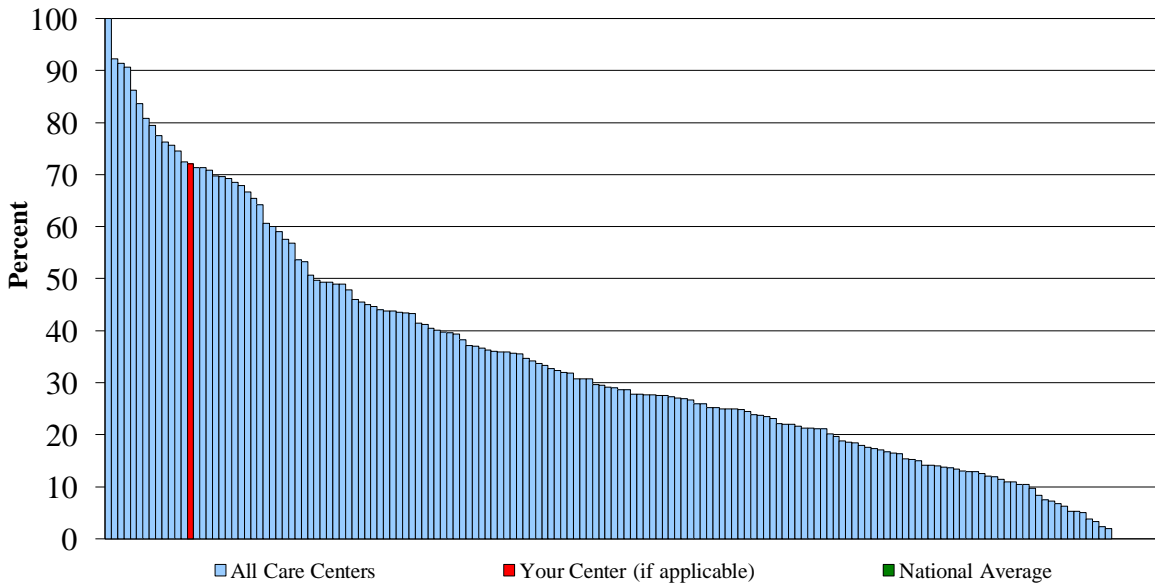

Hypertonic Saline Use in CF Patients \geq 6 Years, 2003 - 2007

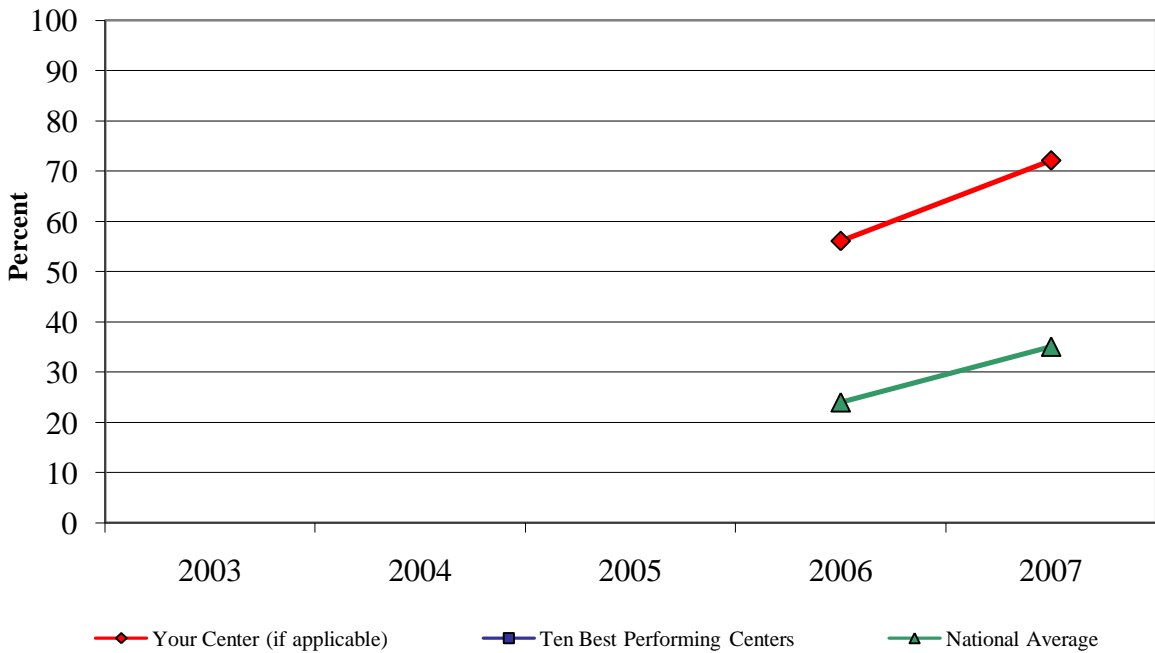

Children 6 to 17 Years Meeting Guidelines Recommendations, 2007

The national average = 68.2

The ten best performing centers average = 90.7

Children's Hospital Boston (Boston, MA) = 69.3

(For this report a higher value is better)

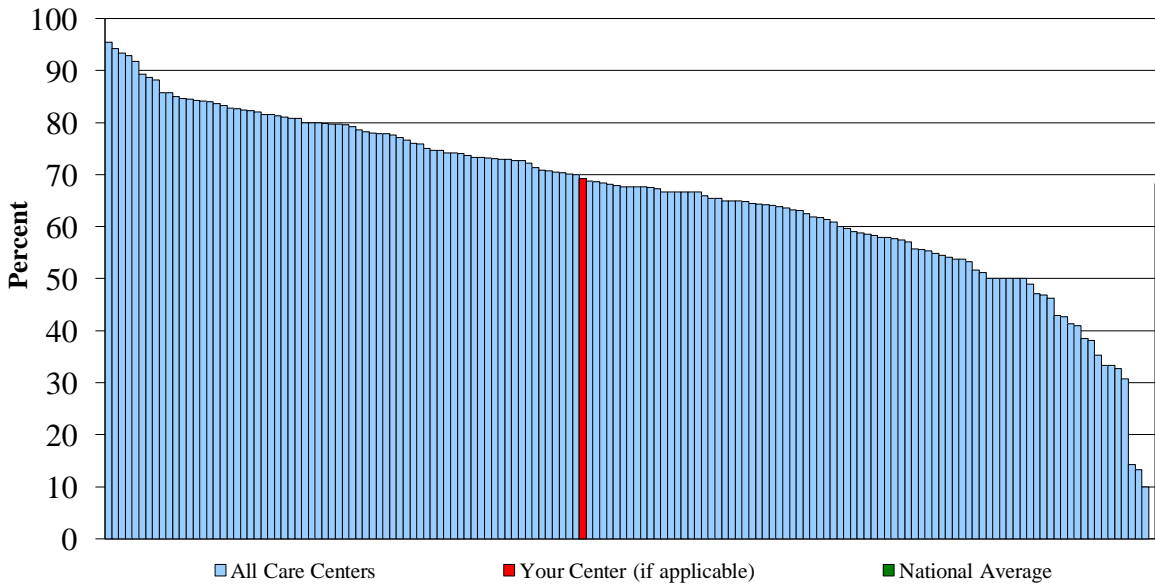

Children 6 to 17 Years Meeting Guidelines Recommendations, 2003 - 2007

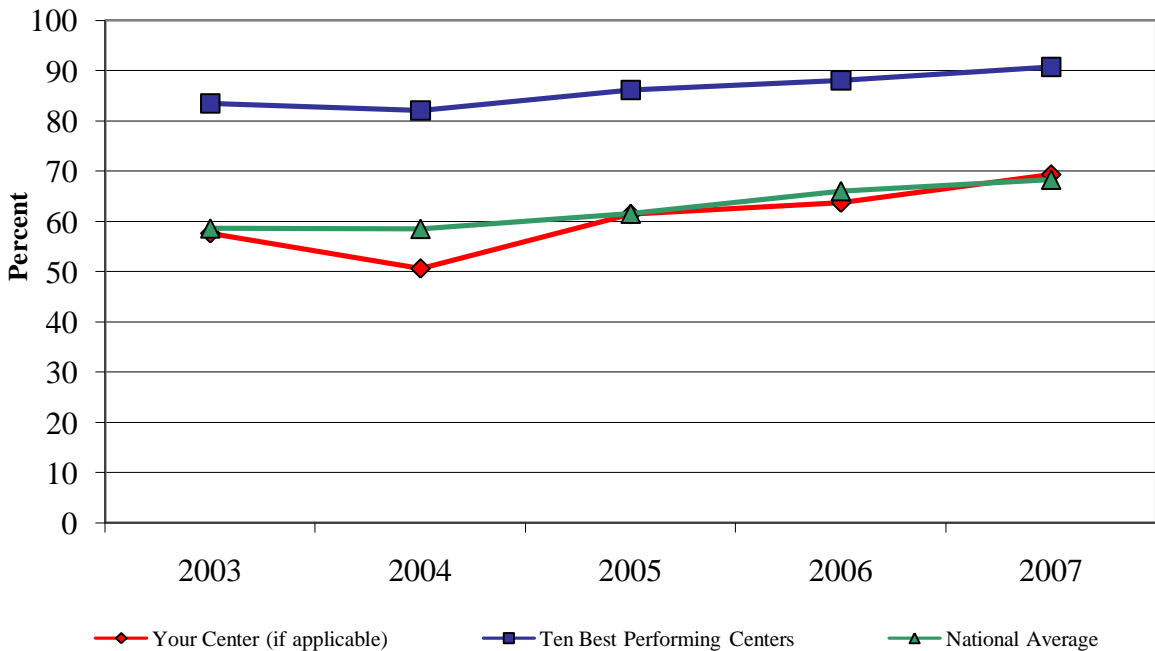

Children 6 to 17 Years Meeting Guidelines Recommendations for 4+ Clinic Visits, 2007

The national average = 71.5

The ten best performing centers average = 92.8

Children's Hospital Boston (Boston, MA) = 70.6

(For this report a higher value is better)

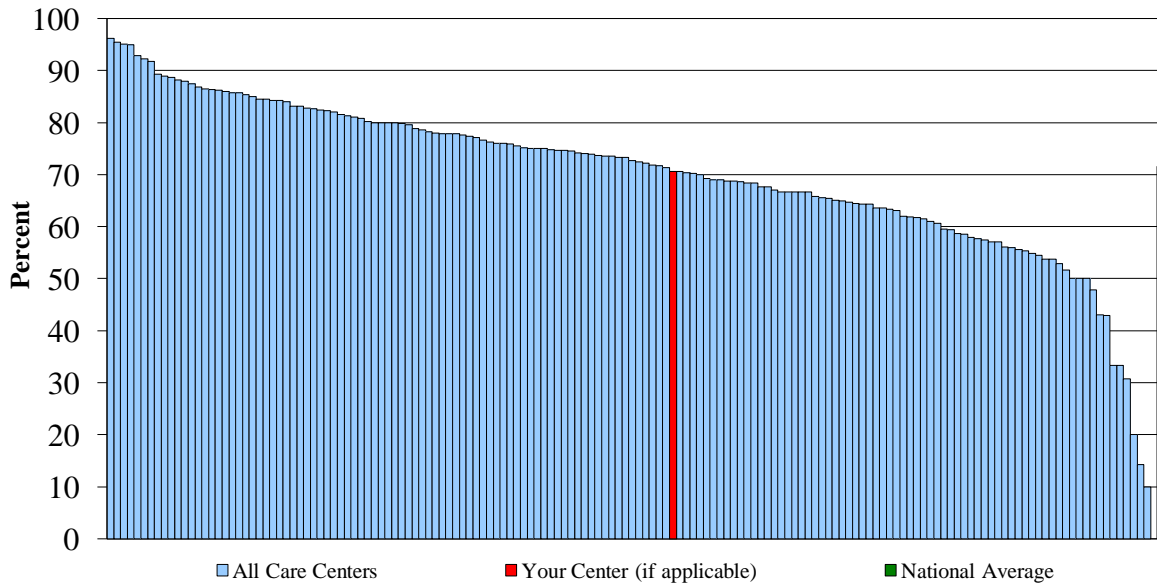

Children 6 to 17 Years Meeting Guidelines Recommendations for 4+ Clinic Visits, 2003 - 2007

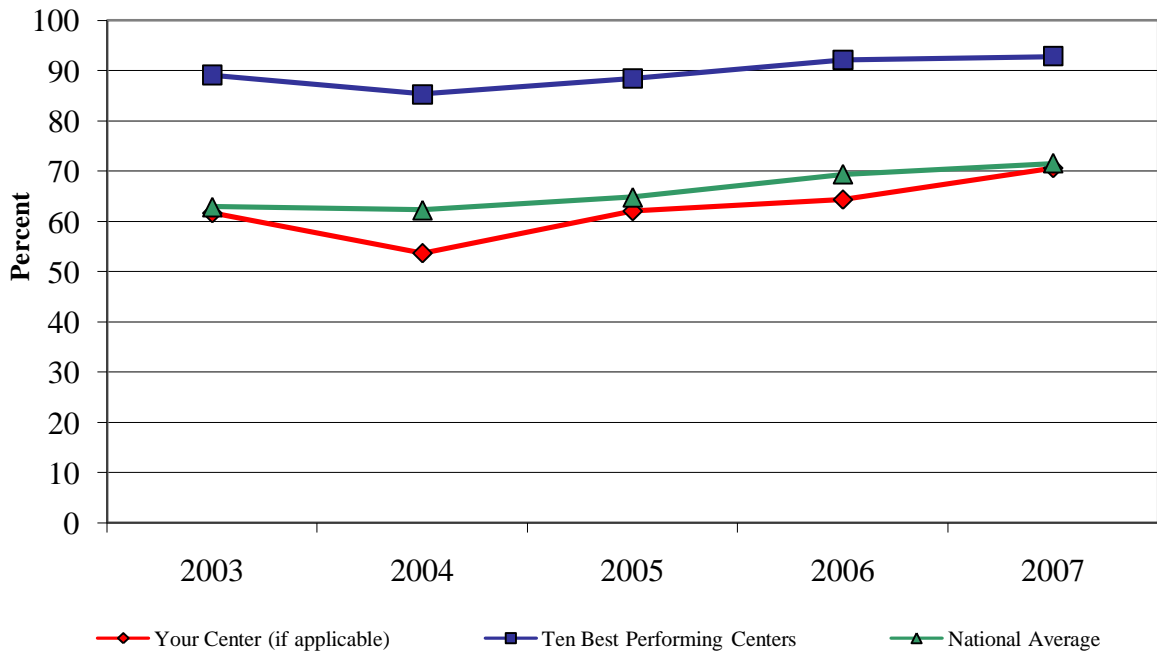

Children 6 to 17 Years Meeting Guidelines Recommendations for 1+ Cultures, 2007

The national average = 97.8

The ten best performing centers average = 100

Children's Hospital Boston (Boston, MA) = 98

(For this report a higher value is better)

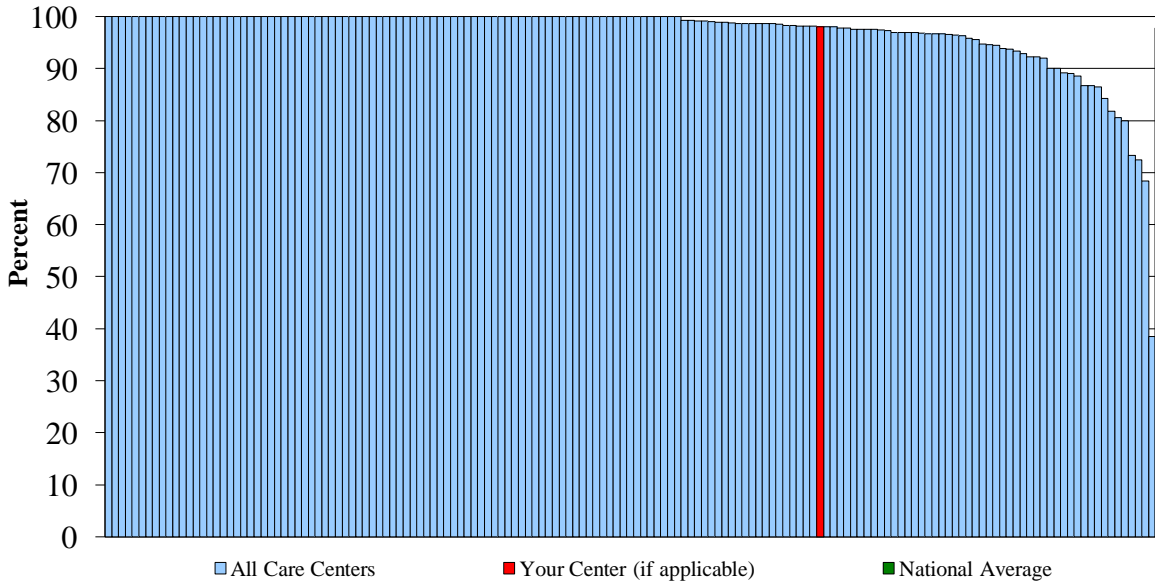

Children 6 to 17 Years Meeting Guidelines Recommendations for 1+ Cultures, 2003 - 2007

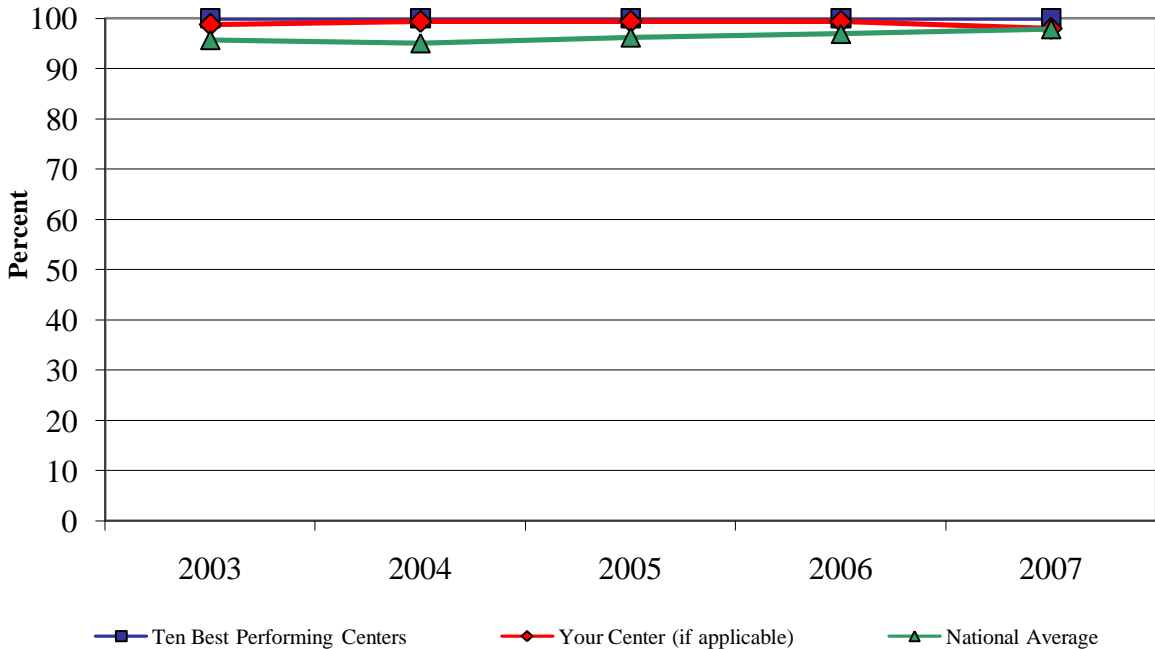

Children 6 to 17 Years Meeting Guidelines Recommendations for 2+ PFTs, 2007

The national average = 89.8

The ten best performing centers average = 100

Children's Hospital Boston (Boston, MA) = 91.5

(For this report a higher value is better)

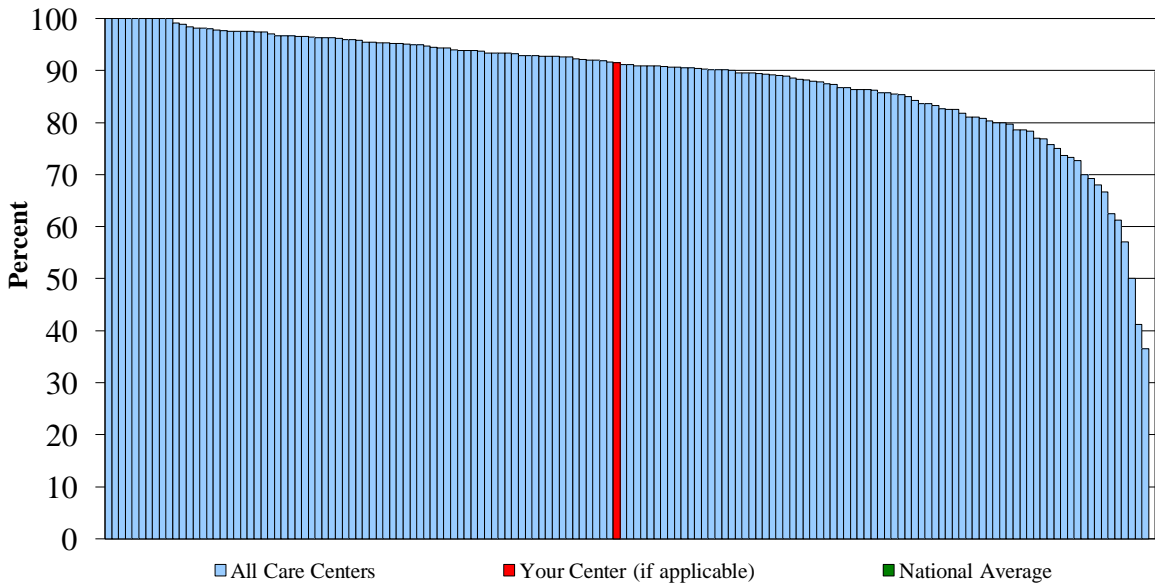

Children 6 to 17 Years Meeting Guidelines Recommendations for 2+ PFTs, 2003 - 2007

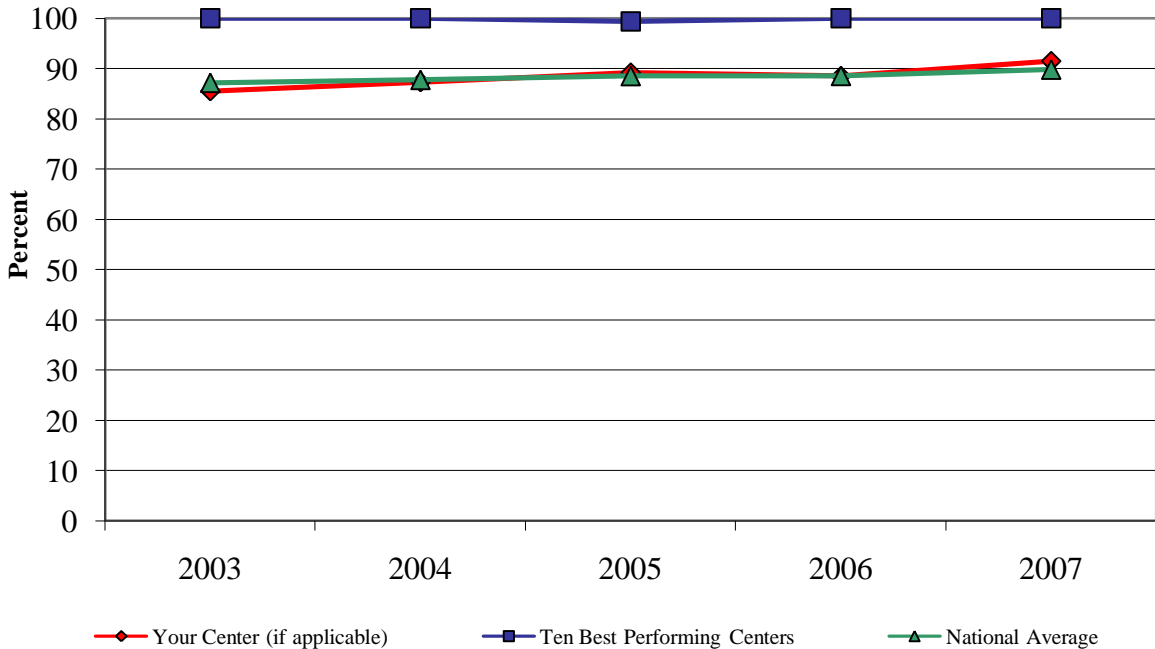

Adults \geq 18 Years Meeting Guidelines Recommendations, 2007

The national average = 54.7

The ten best performing centers average = 79.6

Children's Hospital Boston (Boston, MA) = 59.6

(For this report a higher value is better)

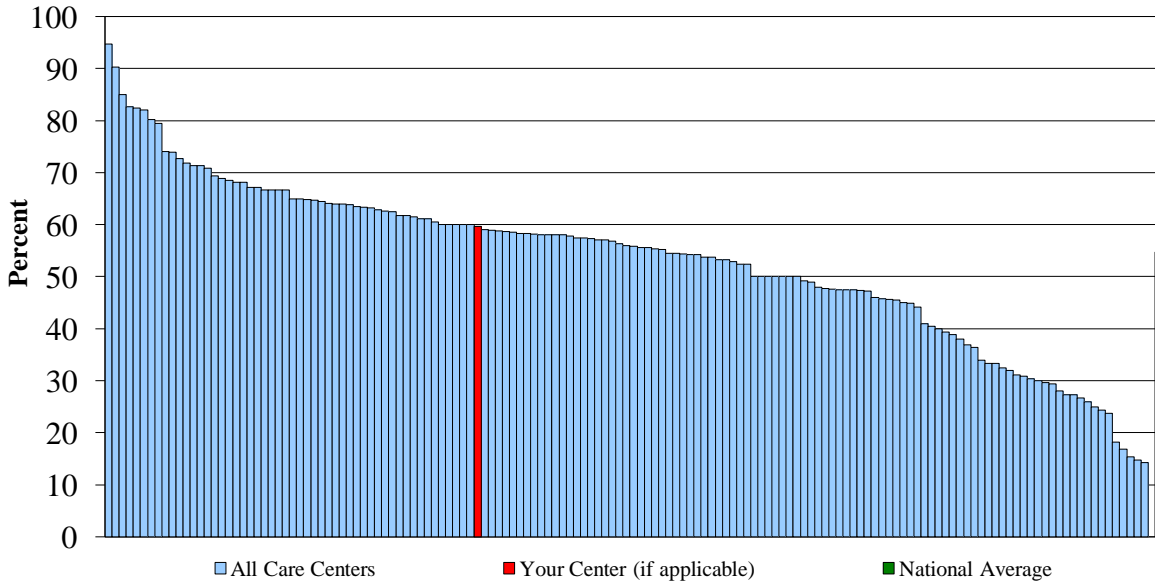

Adults \geq 18 Years Meeting Guidelines Recommendations, 2003 - 2007

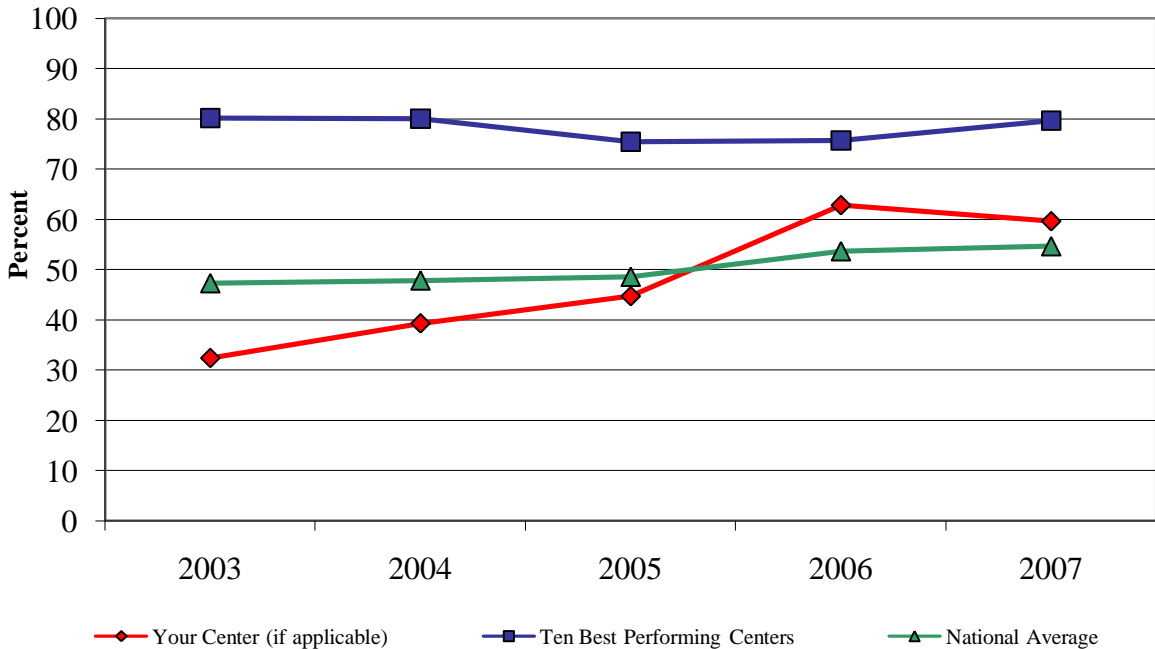

Adults \geq 18 Years Meeting Guidelines Recommendations for 4+ Clinic Visits, 2007

The national average = 57.7

The ten best performing centers average = 84

Children's Hospital Boston (Boston, MA) = 62

(For this report a higher value is better)

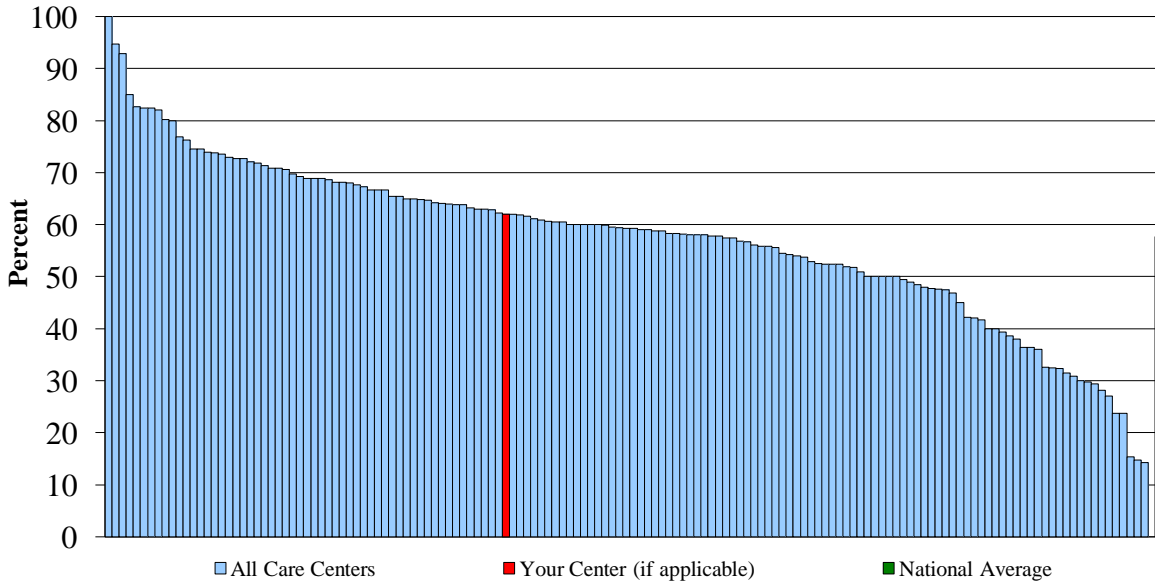

Adults \geq 18 Years Meeting Guidelines Recommendations for 4+ Clinic Visits, 2003 - 2007

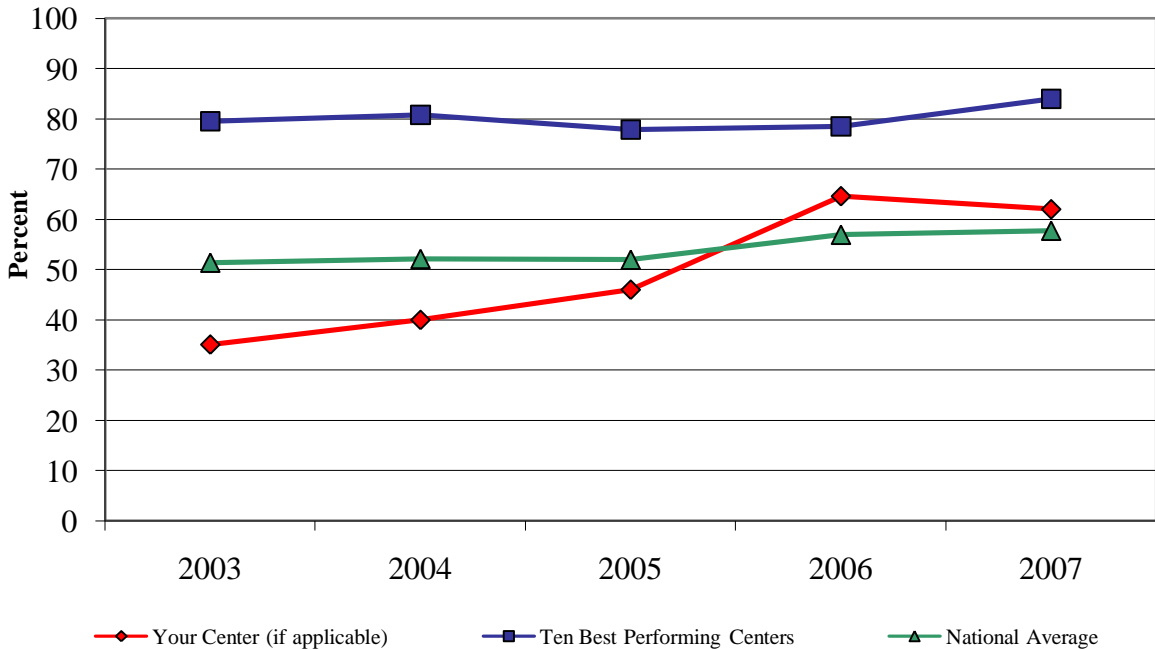

Adults \geq 18 Years Meeting Guidelines Recommendations for 1+ Cultures, 2007

The national average = 92.7

The ten best performing centers average = 100

Children's Hospital Boston (Boston, MA) = 97

(For this report a higher value is better)

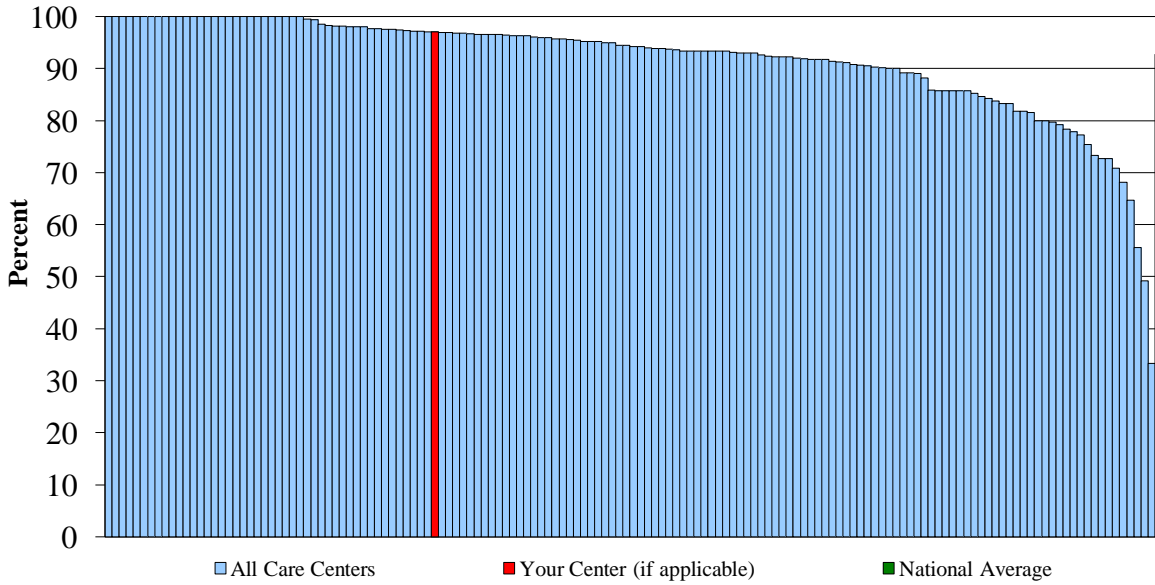

Adults \geq 18 Years Meeting Guidelines Recommendations for 1+ Cultures, 2003 - 2007

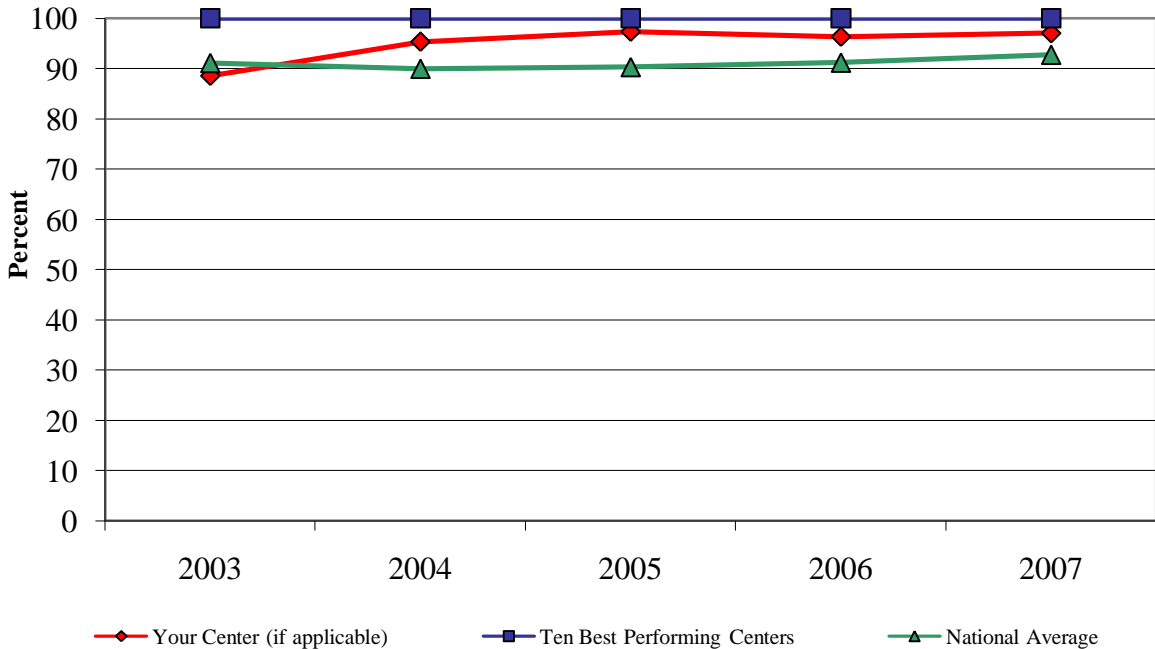

Adults \geq 18 Years Meeting Guidelines Recommendations for 2+ PFTs, 2007

The national average = 82.5

The ten best performing centers average = 96.6

Children's Hospital Boston (Boston, MA) = 86.7

(For this report a higher value is better)

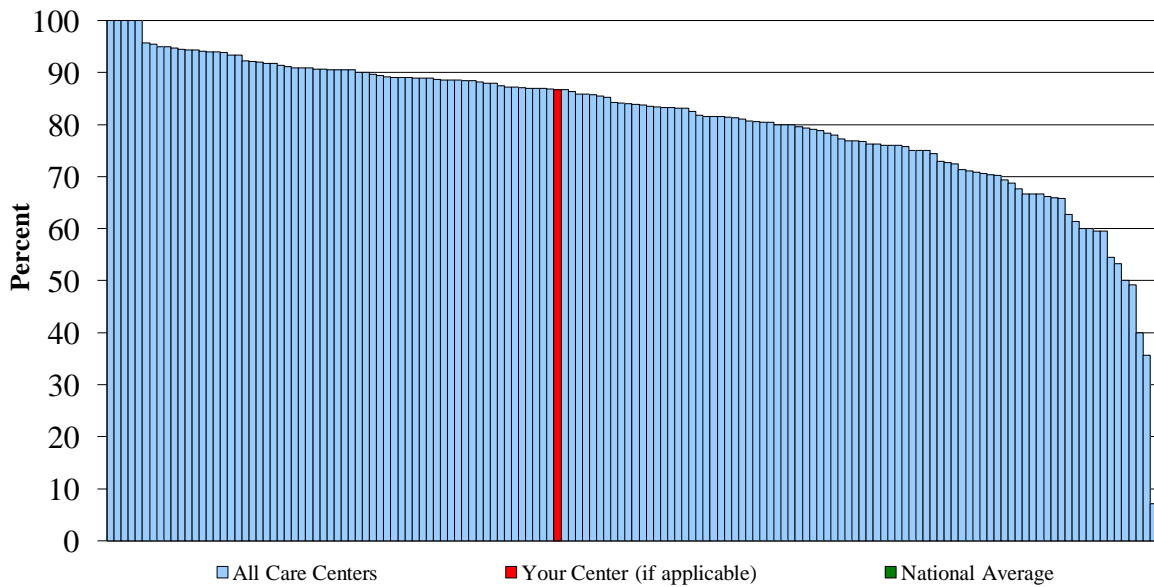

Adults \geq 18 Years Meeting Guidelines Recommendations for 2+ PFTs, 2003 - 2007

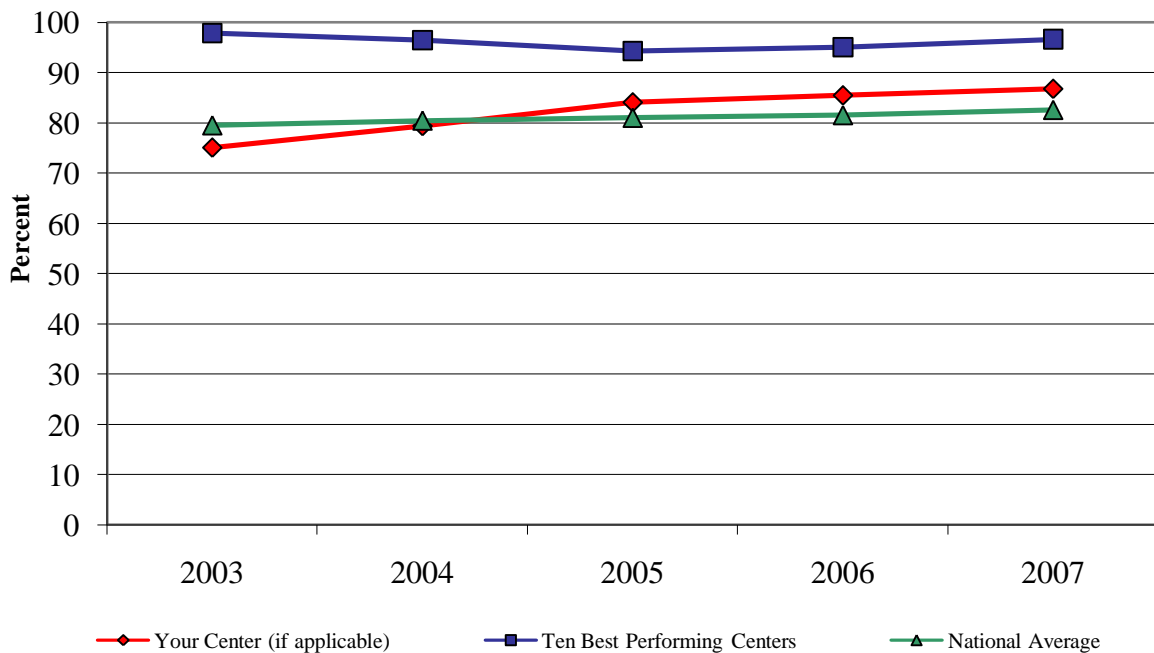

***B. cepacia* Complex Infection Rate, 2007**

The national average = 2.9

Children's Hospital Boston (Boston, MA) = 9.4

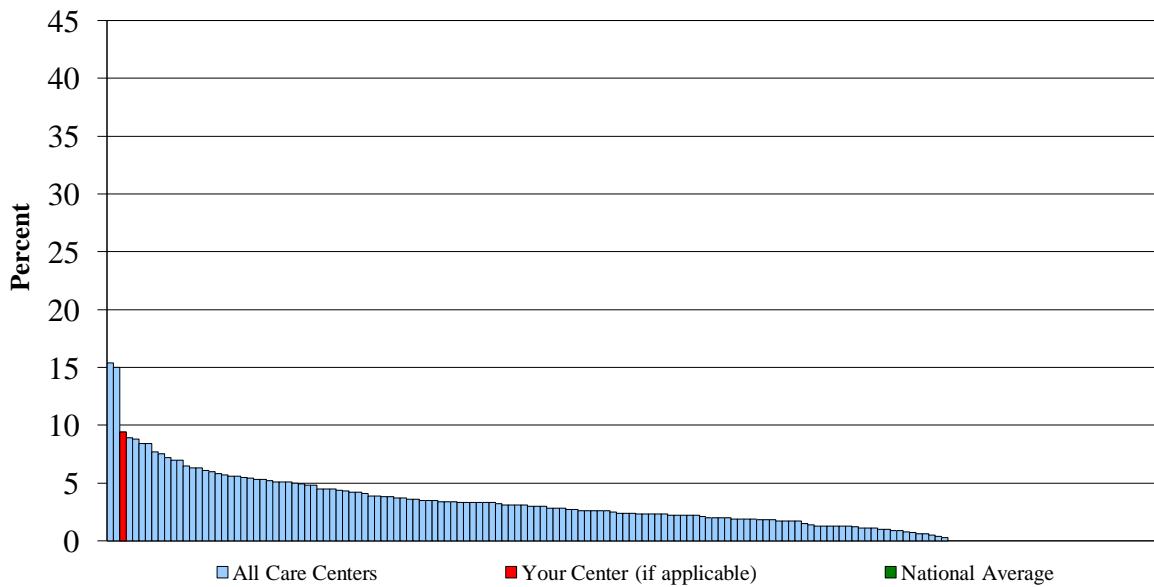

***B. cepacia* Complex Infection Rate, 2003 - 2007**

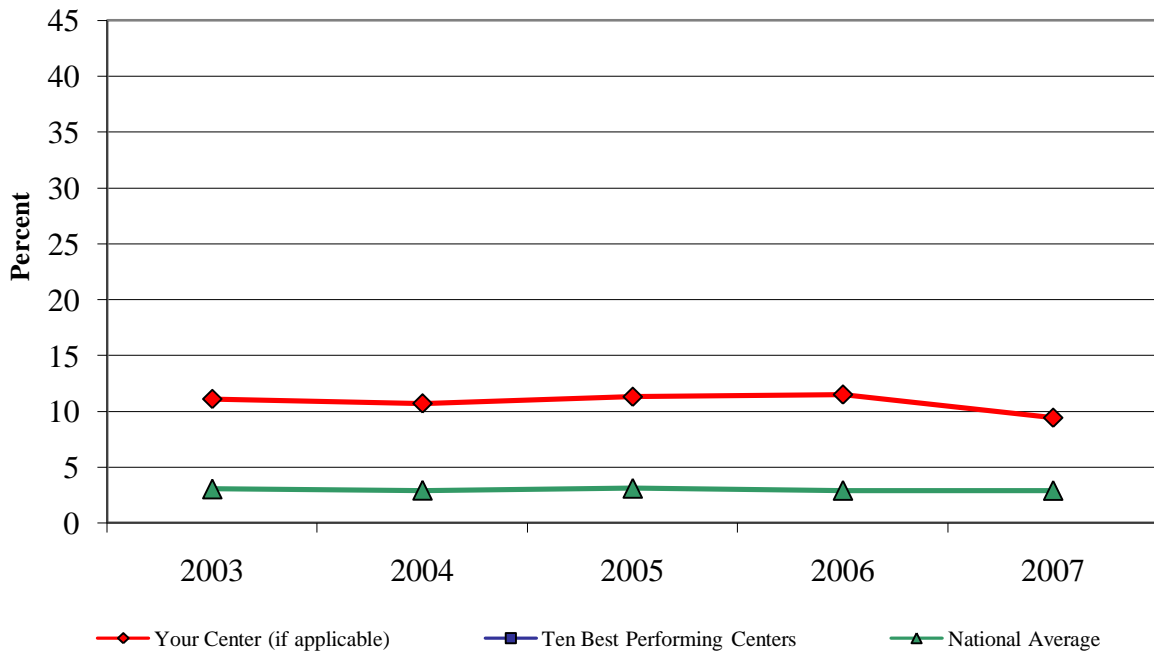

Methicillin-Resistant *S. aureus* Infection Rate, 2007
The national average = 21.2

Children's Hospital Boston (Boston, MA) = 20

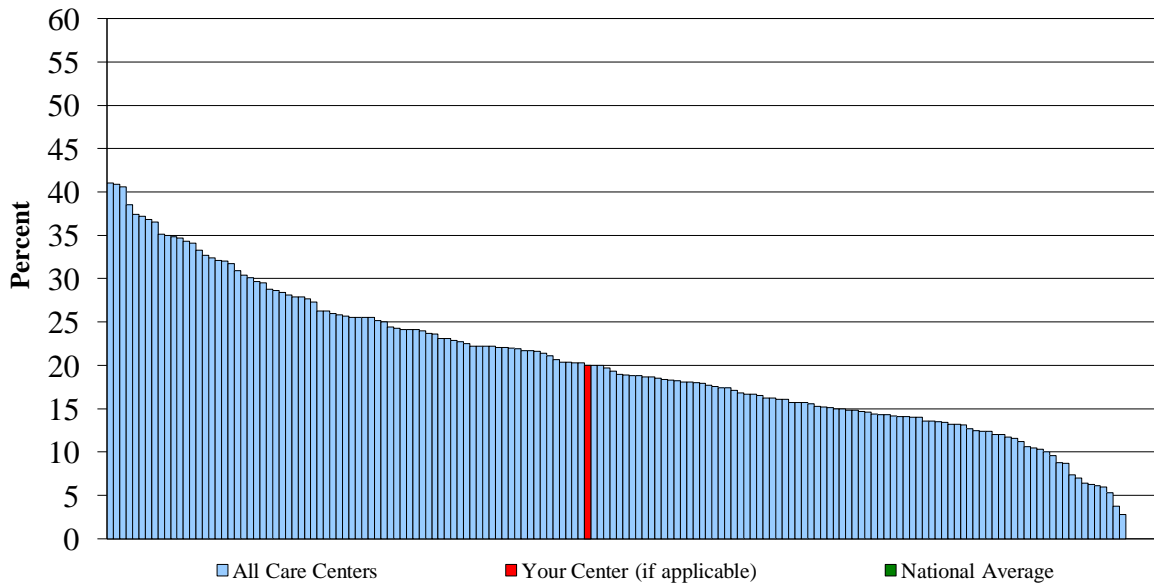

Methicillin-Resistant *S. aureus* Infection Rate, 2003 - 2007

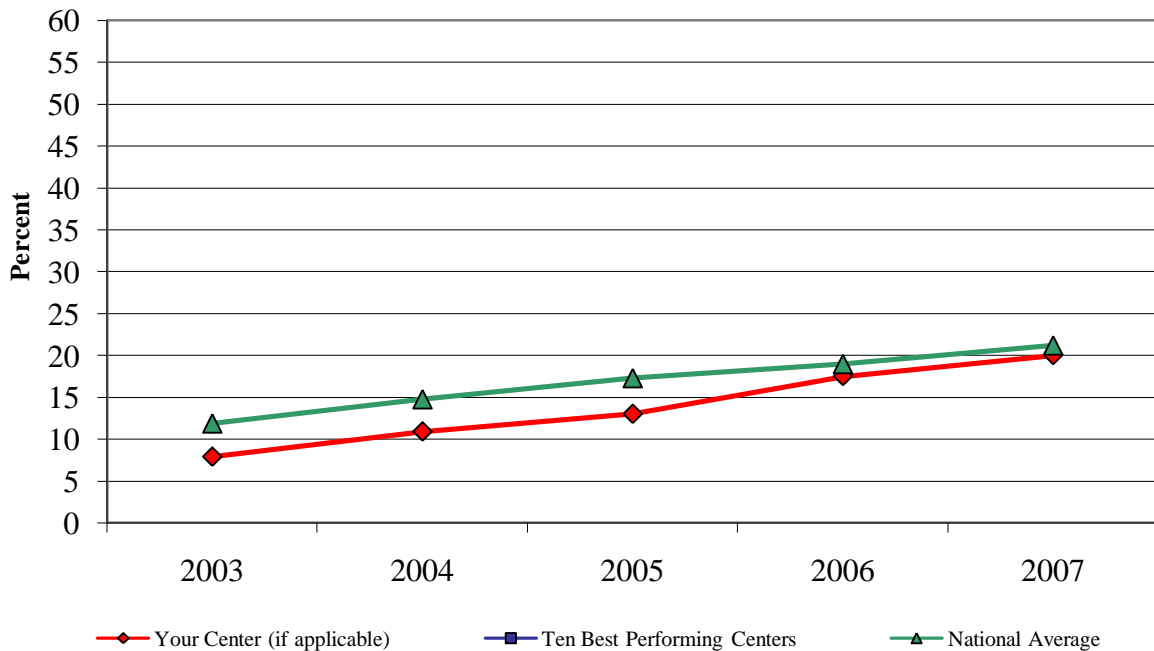

***P. aeruginosa* Infection Rate in CF Patients < 18 Years, 2007**
The national average = 39.1

Children's Hospital Boston (Boston, MA) = 33

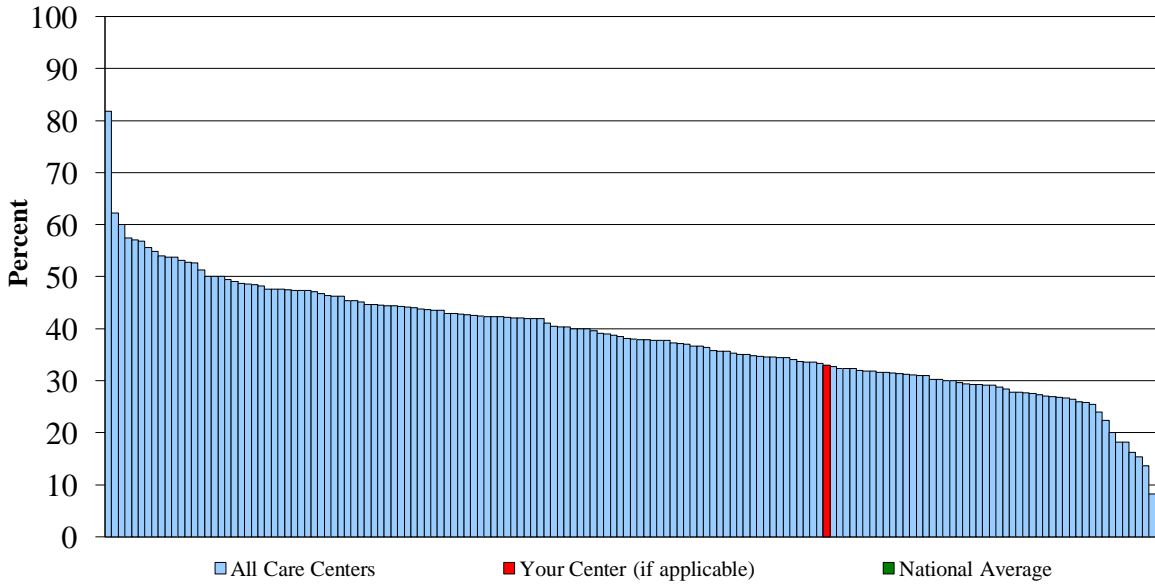

***P. aeruginosa* Infection Rate in CF Patients < 18 Years, 2003 - 2007**

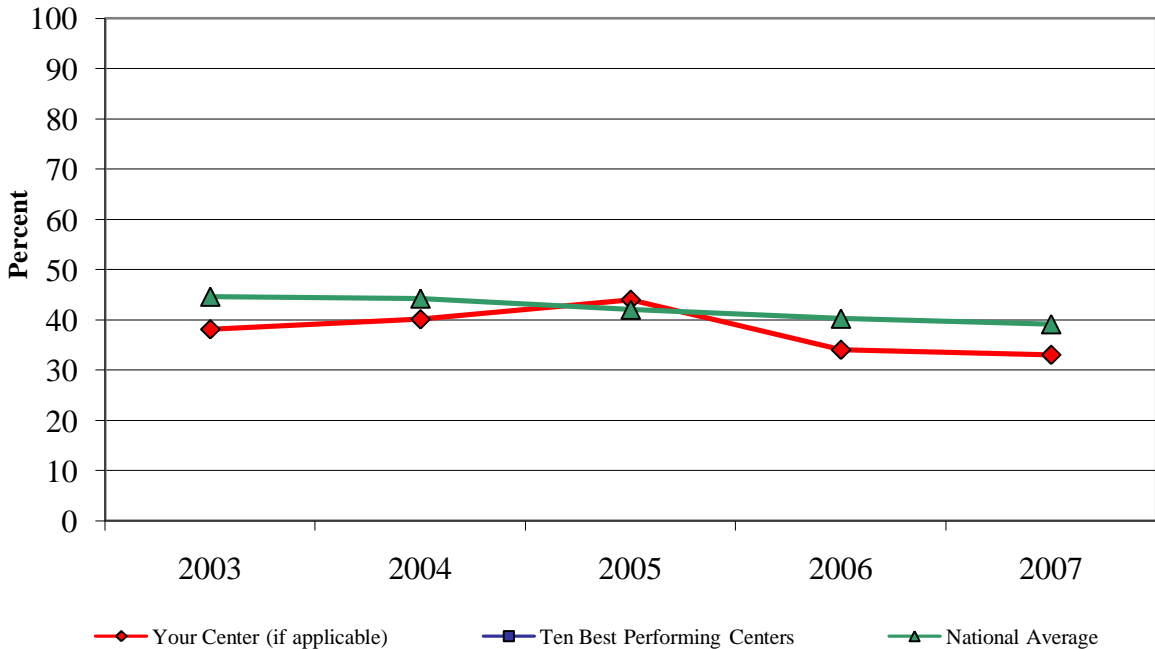

***P. aeruginosa* Infection Rate in CF Patients \geq 18 Years, 2007**
The national average = 75.1

Children's Hospital Boston (Boston, MA) = 75.2

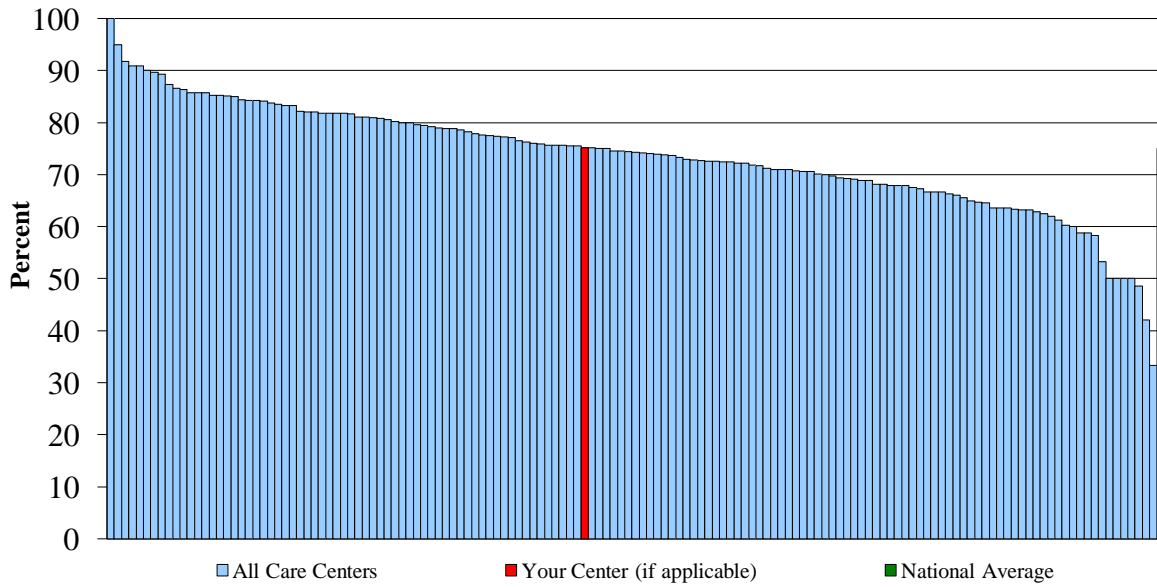

***P. aeruginosa* Infection Rate in CF Patients \geq 18 Years, 2003 - 2007**

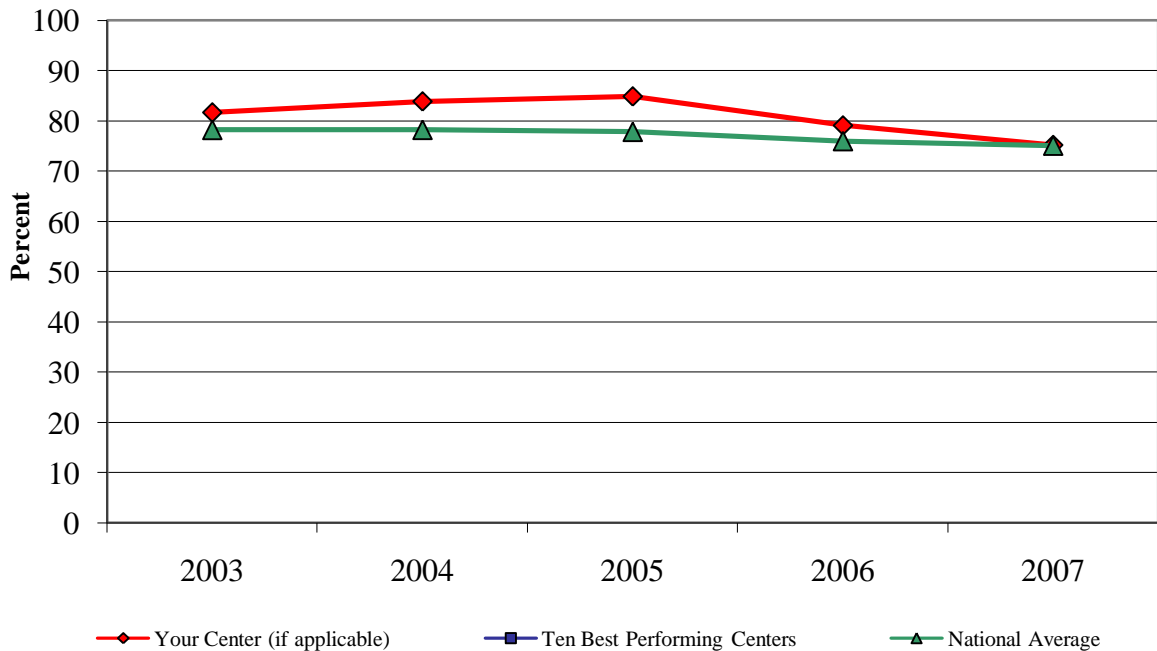

Percent of Patients with *P. aeruginosa* Who Were Reported as Mucoïd Phenotype, 2007
The national average = 66.3

Children's Hospital Boston (Boston, MA) = 67.8

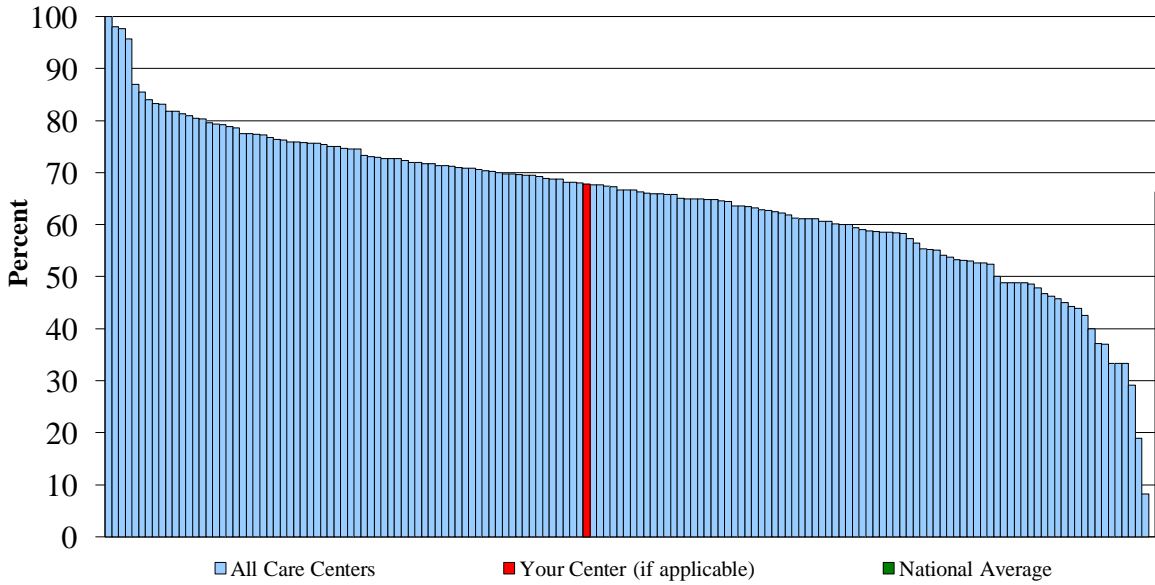

Percent of Patients with *P. aeruginosa* Who Were Reported as Mucoïd Phenotype, 2003 - 2007

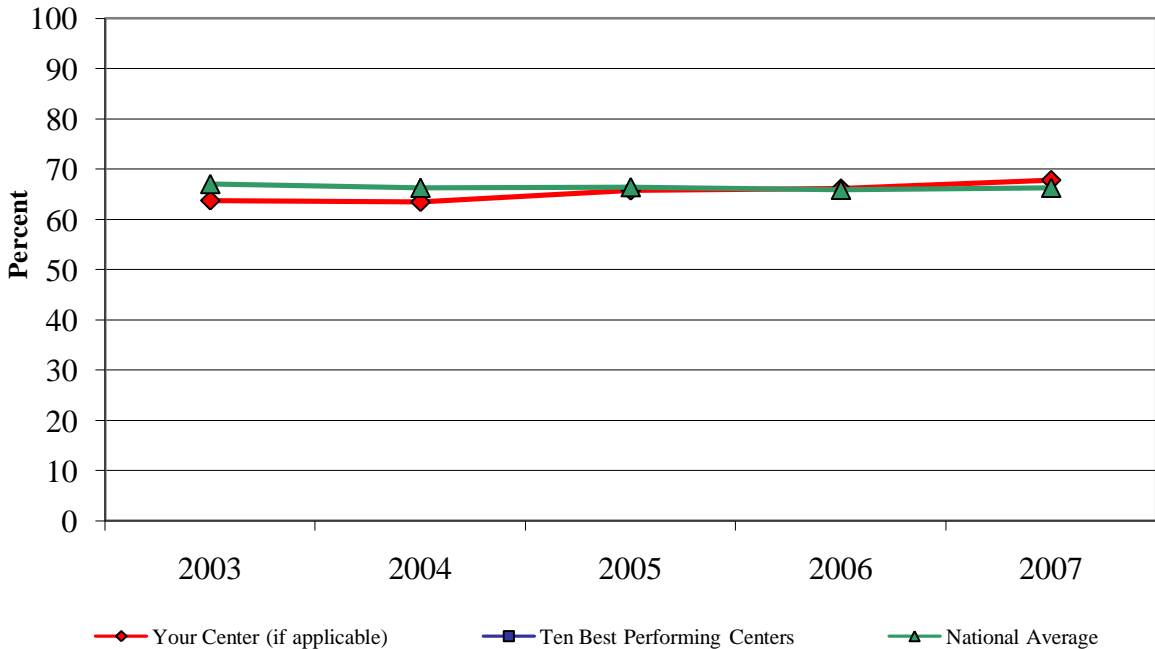

***S. maltophilia* Infection Rate, 2007**
The national average = 12.7

Children's Hospital Boston (Boston, MA) = 12.1

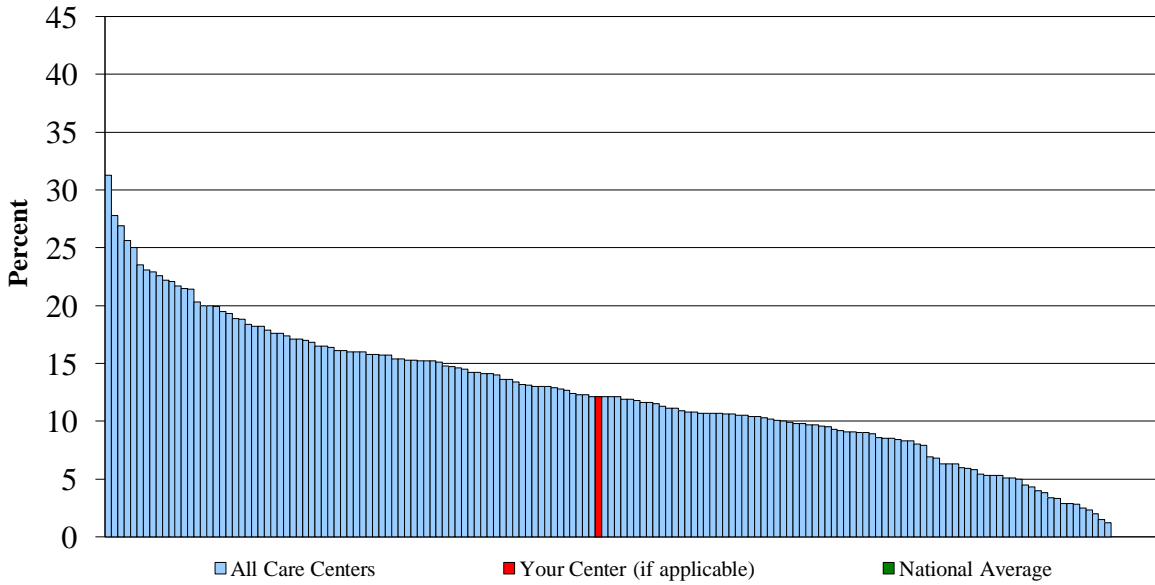

***S. maltophilia* Infection Rate, 2003 - 2007**

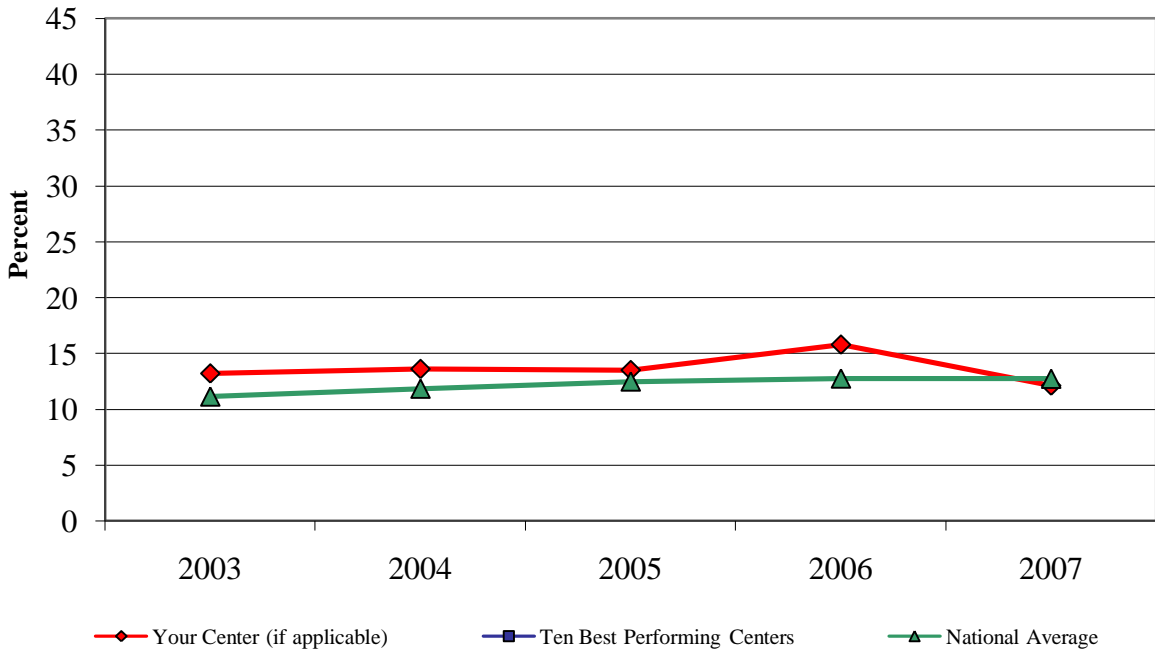

Multiply-Resistant *P. aeruginosa* Infection Rate, 2007
The national average = 18

Children's Hospital Boston (Boston, MA) = 33.3

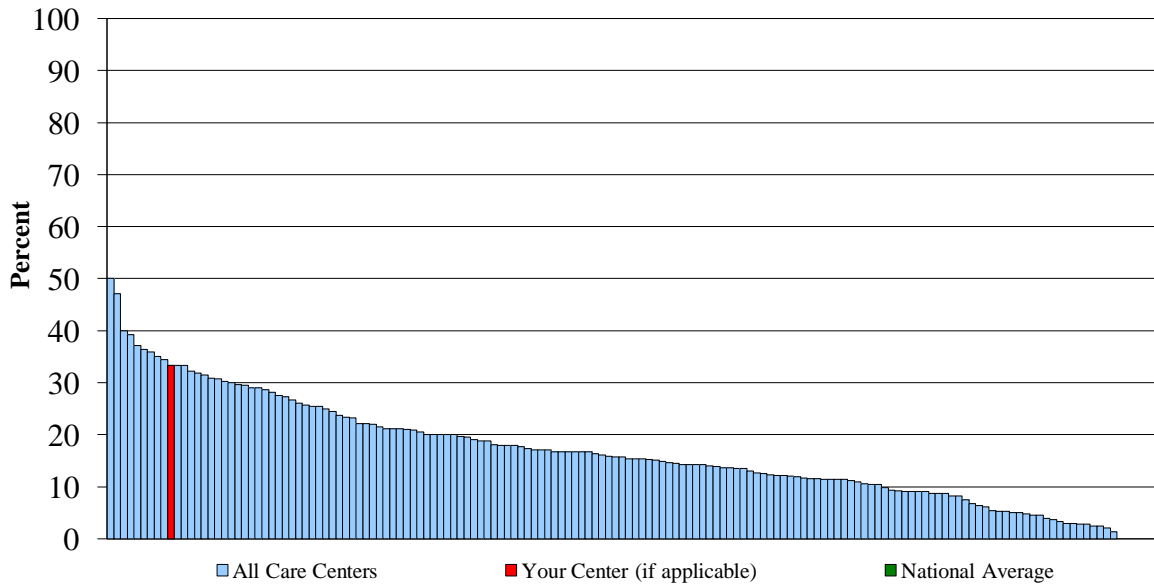

Multiply-Resistant *P. aeruginosa* Infection Rate, 2003 - 2007

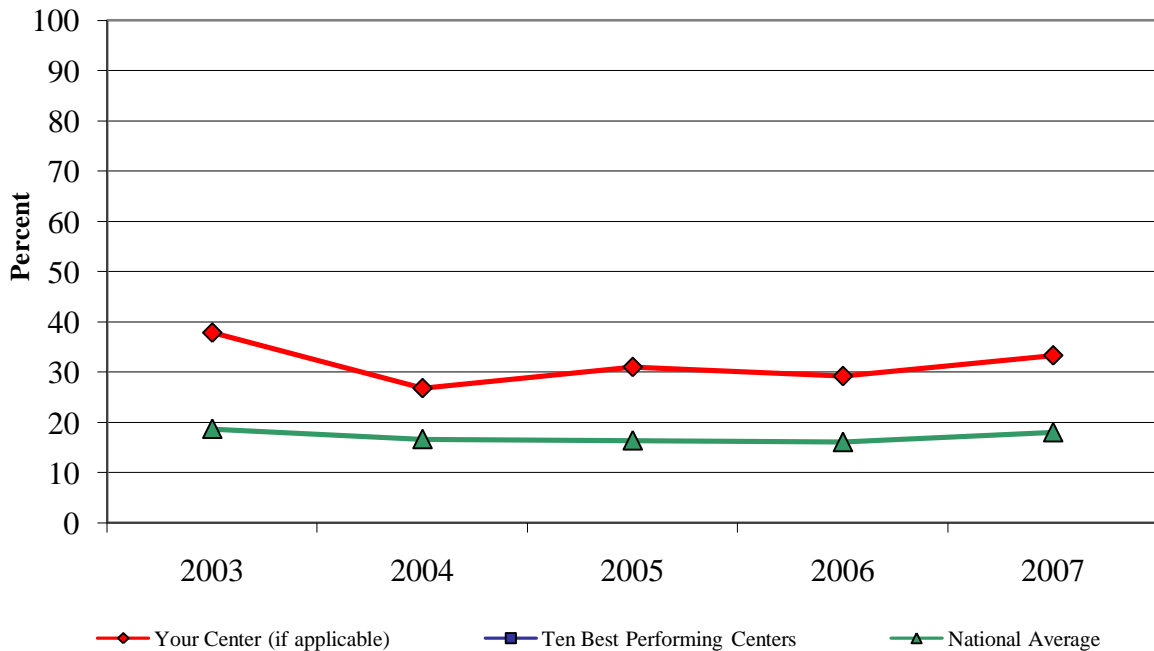

Glucose Screening in Non-Diabetic CF Patients \geq 14 Years, 2007

The national average = 75

The ten best performing centers average = 96.8

Children's Hospital Boston (Boston, MA) = 78.7

(For this report a higher value is better)

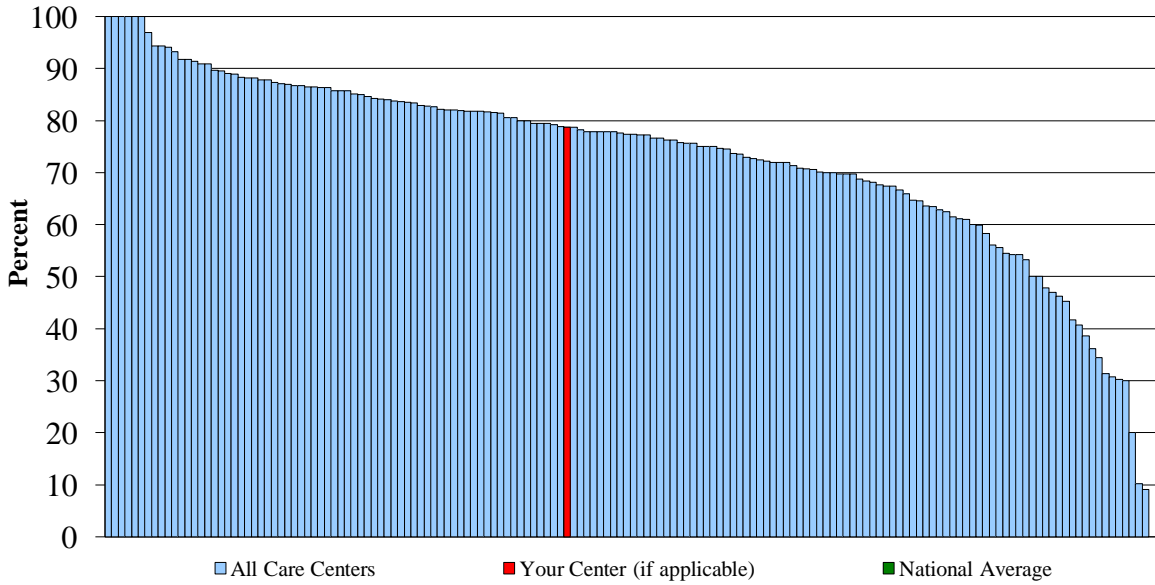

Glucose Screening in Non-Diabetic CF Patients \geq 14 Years, 2003 - 2007

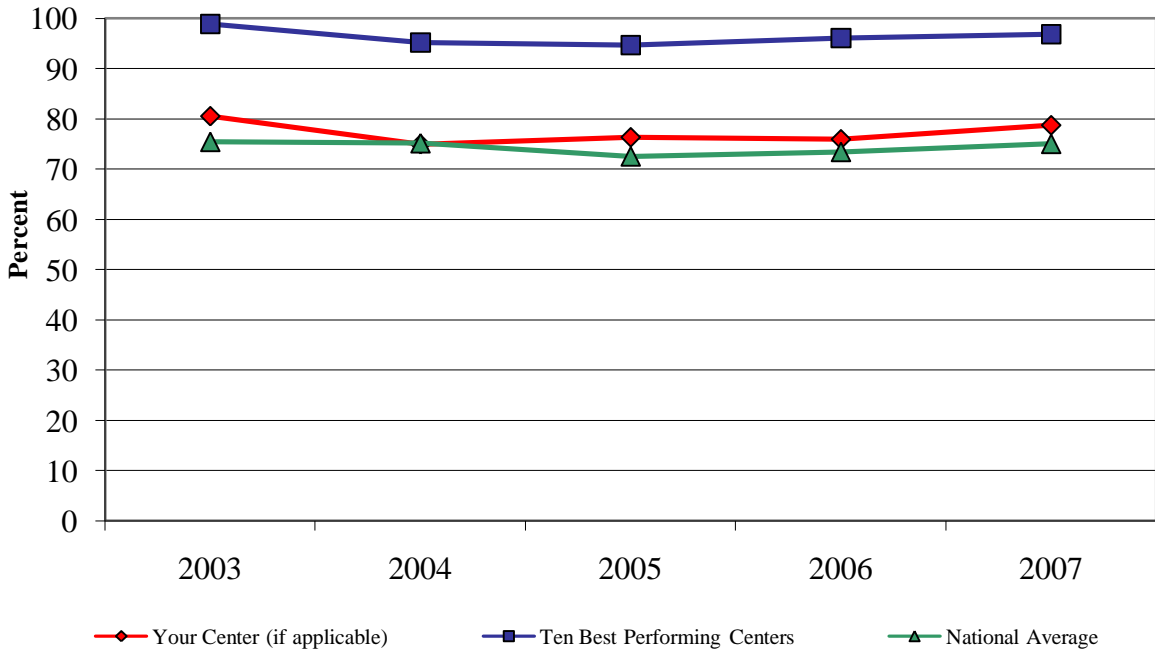

Chronic Insulin Dependent Diabetes in CF Patients \geq 14 Years, 2007
The national average = 18.4

Children's Hospital Boston (Boston, MA) = 20.5

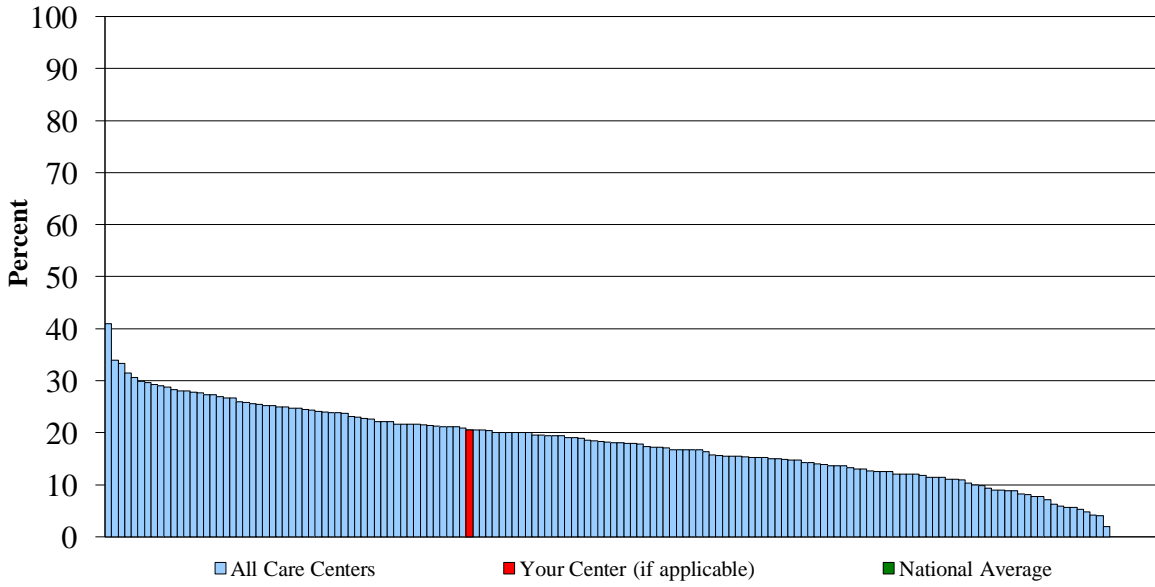

Chronic Insulin Dependent Diabetes in CF Patients \geq 14 Years, 2003 - 2007

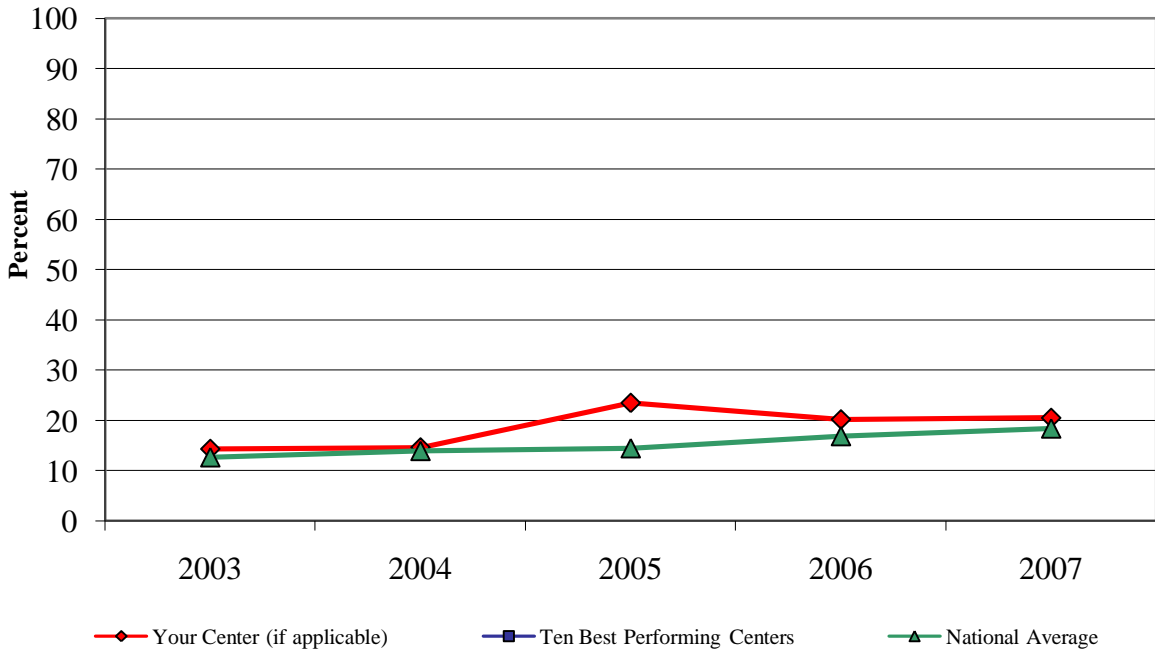

Depression in Adults \geq 18 Years, 2007
The national average = 19.5

Children's Hospital Boston (Boston, MA) = 16.3

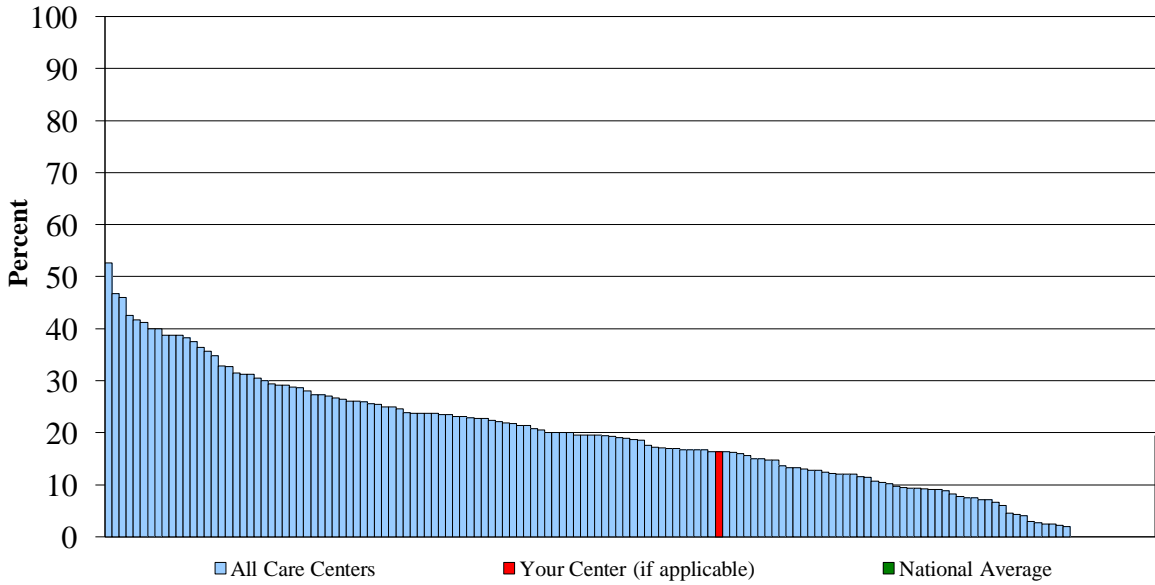

Depression in Adults \geq 18 Years, 2003 - 2007

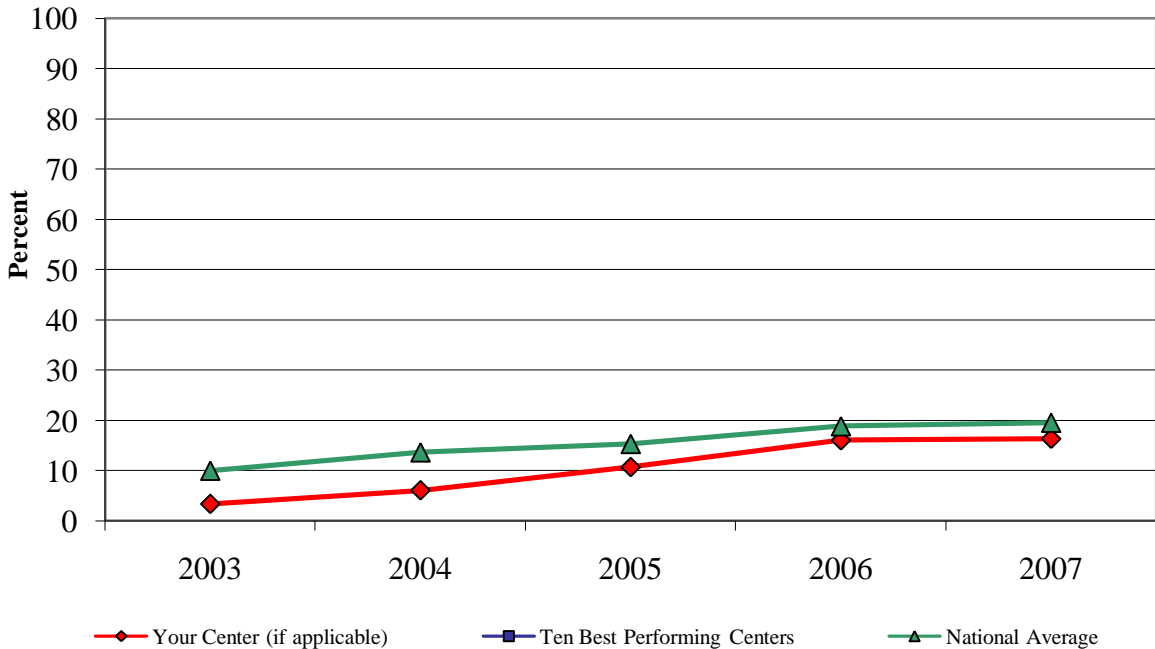

Influenza Immunization: Documented as Done in CF Patients \geq 6 months, 2007

The national average = 67.8

The ten best performing centers average = 96

Children's Hospital Boston (Boston, MA) = 35.2

(For this report a higher value is better)

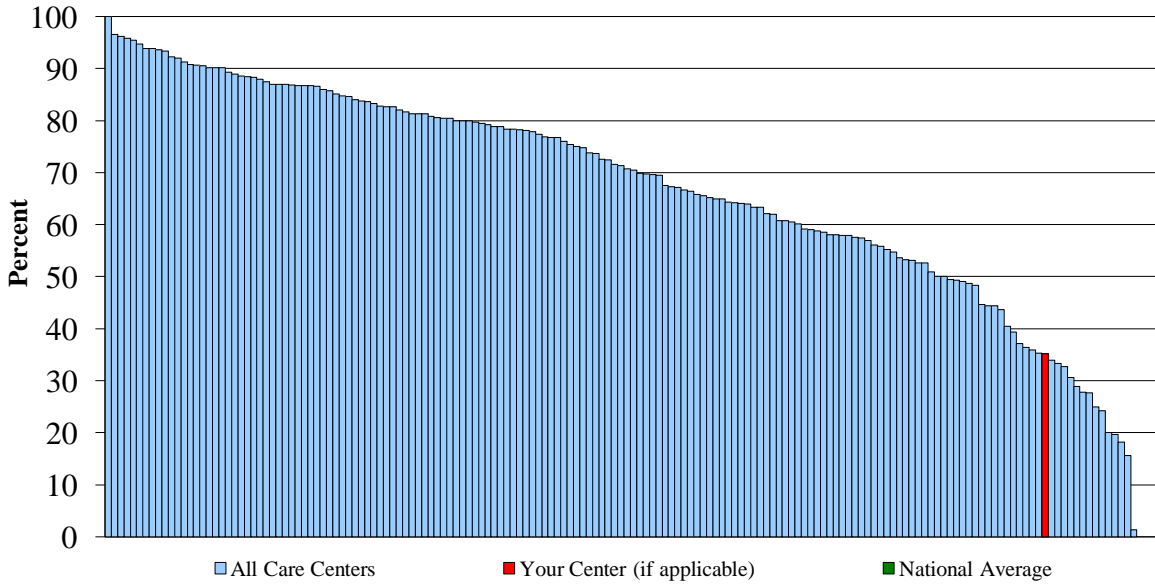

Influenza Immunization: Documented as Done in CF Patients \geq 6 months, 2003 - 2007

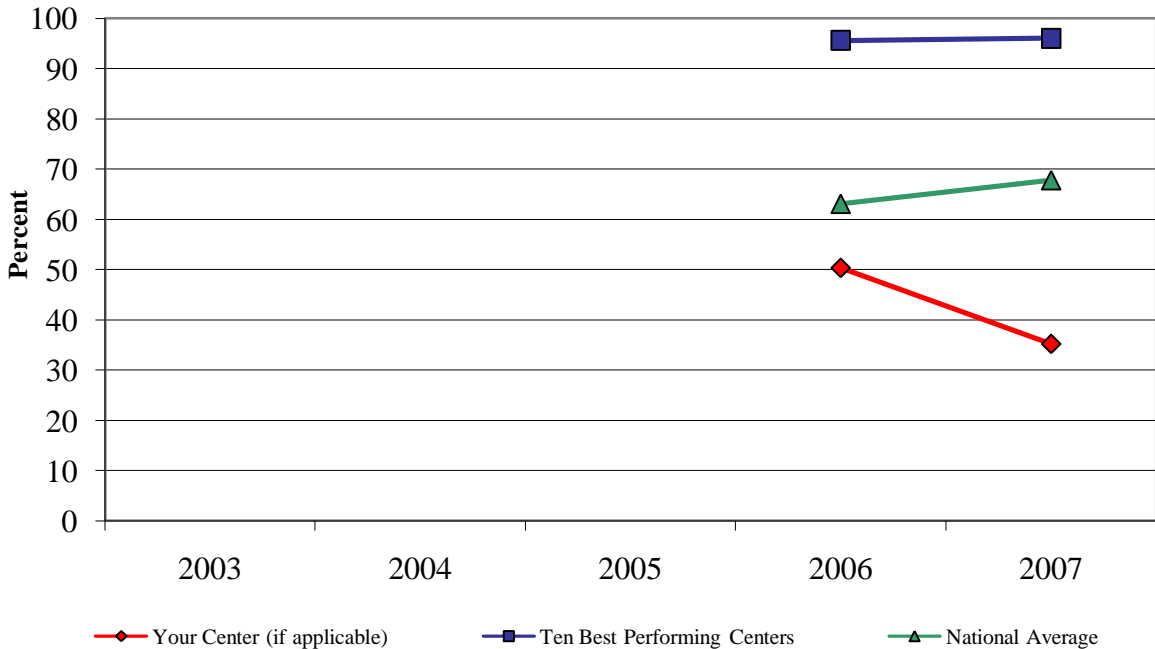

Second Hand Smoke Exposure in CF Patients < 18 Years, 2007
The national average = 13.8

Children's Hospital Boston (Boston, MA) = 0

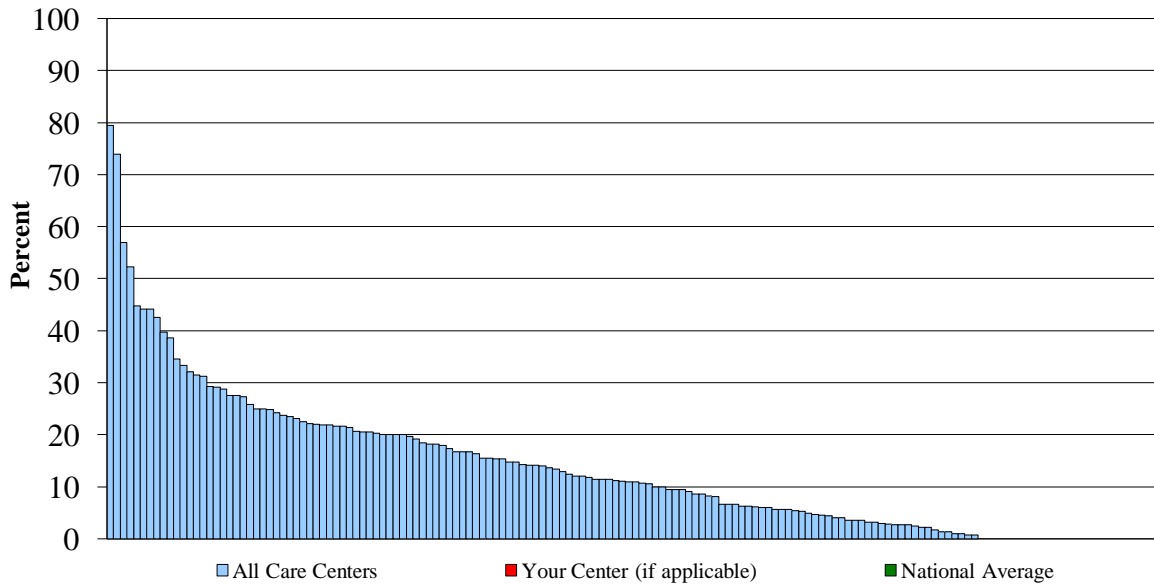

Second Hand Smoke Exposure in CF Patients < 18 Years, 2003 - 2007

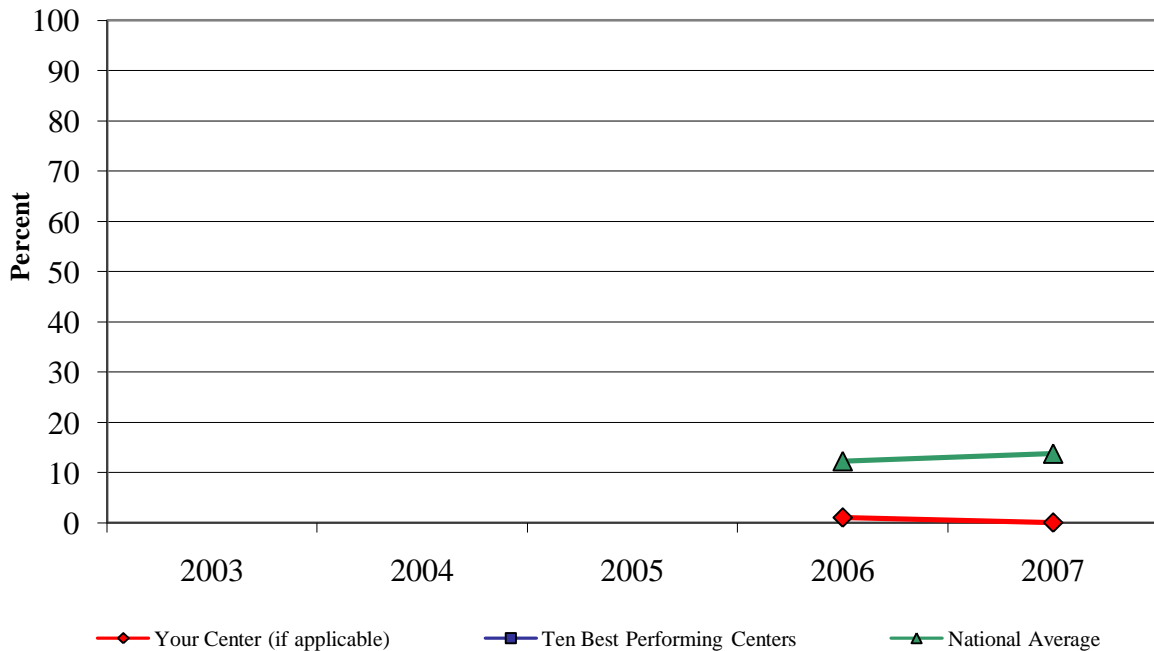

Liver Enzymes Measured, 2007
The national average = 79.6
The ten best performing centers average = 95.7
Children's Hospital Boston (Boston, MA) = 83.4

(For this report a higher value is better)

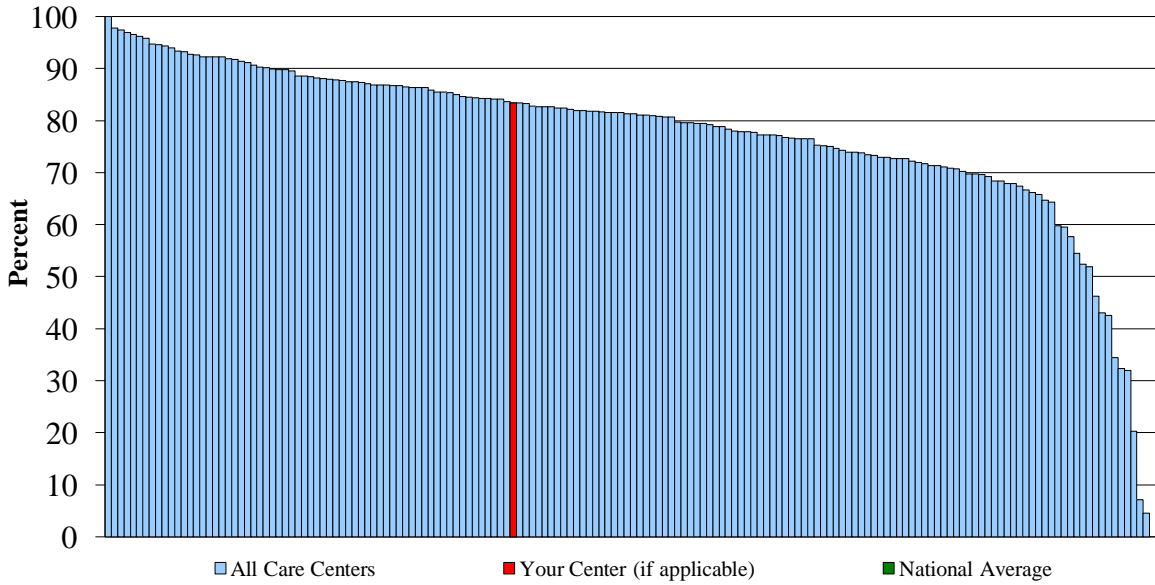

Liver Enzymes Measured, 2003 - 2007

