



Service Awards 2004

EACH YEAR, CHILDREN'S HOSPITAL BOSTON HONORS EMPLOYEES AND STAFF WHO HAVE WORKED AT THE HOSPITAL FOR A MULTIPLE OF FIVE YEARS. The Service Awards recognize the dedicated employees who, each day, contribute to Children's tradition of excellence in pediatric care, research, training and service to the community. Congratulations to all who reached a service milestone in 2004.



Robert Masland, MD, Adolescent/Young Adult Medicine 50 Years

Dr. Robert Masland has been an outstanding faculty member at Children's Hospital Boston since 1954, serving as chief of Adolescent/Young Adult Medicine from 1967 to 1993. Robert has mentored innumerable students, residents, fellows and faculty members who have become leaders in Adolescent Medicine. He has been critical to the pediatric residency selection committee at Children's

and was chair of the Selection Committee from 1983 to 2002. He has also served as the co-director of the Combined Harvard Medicine/Pediatrics Training program. In addition to his contributions at Children's, Robert has been active at Harvard Medical School as a member of the Curriculum Design Group for the Life Cycle course and the Admissions Committee. He has also served as associate master for the Cannon Society since 1993 and as a senior fellow.

50 Years

Robert Masland Jr.
Medicine

45 years

James Feeney
Materials Management
William Wright
Real Estate and Planning

40 years

Carolyn Clausen
Cardiac ICU
Myra Fox
Child Life Services
Dorothy MacDonald
Surgery
Jane Perich
Nursing and Patient Services
Richard Rubin
Materials Management
Kathryn Scott
Nursing and Patient Services
William Woodley
Materials Management

35 years

James Brewer
Radiology
Elizabeth Bryson
Medicine
Umilta Eadie
Patient Care Coordination
Center
Cherry Evans
Operating Room
Doris Fina
Operating Room
Judah Folkman
Vascular Biology Program
Francis Fournier
Engineering
Claudine Francois
Pharmacy
Dennis Keefe
Engineering
Barbara Mars
Orthopedic Surgery
Priscilla Osborne
Physical Therapy
Francis O'Sullivan
Information Services
Tarlika Patel
Core Laboratories
Mary Ellen Pierce
Preoperative Clinic
Michael Rizzo
Engineering
Leonora Rosen
Social Work
Fannie Young
Clinical Nutrition

30 years

Dona Allen
Operating Room
Manuel Barrera
Operating Room
William Beardslee
Psychiatry
Kathleen Boccuzzi
Cardiology
Gertrude Brewster
Radiology
James Dunn
Core Laboratories
David Farrell
Cardiac Surgery
Elizabeth Gordon
Nursing and Patient Services
Earline Guins
Environmental Services
Nathan Hokett
Environmental Services
Kathleen Lambert
Laboratory Medicine
Carol Lee
Operating Room
Carletus Lee Jr.
Orthopedic Surgery
Carole Manning
COPP Program
Donna McCourt
Orthopedic Surgery
Ellen McCusty
Cardiovascular Information
Services
Joanne Michalek
Nursing and Patient Services

Lyle Micheli
Orthopedic Surgery
Sylvester Nicholas
Environmental Services
John O'Neill
Materials Management
Noreen O'Riordan
Communications
Judith Palfrey
General Pediatrics
Luis Parra
Pharmacy
Sandra Seymore
Laboratory Medicine
Nancy Spinozzi
Clinical Nutrition
Ken Toy
Medical Records
Obie Tyra
Central Processing
Patricio Vives
General Pediatrics
Kurt Williams
Martha Eliot Health Center

25 years

Joanne Adams
Anesthesia Foundation
Louise Bassett
Clinical Neurophysiology Lab
David Bellinger
Neurology Foundation
Kathleen Brown
Radiology
Catherine Bruno
Respiratory Care
Claire Bruynell
Surgical Programs
Patricia Burke-Sacco
Hemodialysis Unit
Dianne Cella
Primary Care Center
Eliud Colon
Materials Management
Lorraine Coravos
Operating Room
Royal Davis
Radiology
Michael Dicesare
Research Finance
John Donnelly Jr.
Ambulatory Surgery
Jerry Epps
Purchasing
Teofila Estremera
Martha Eliot Health Center
Kathleen Finn
Otolaryngology

Francis Garboski, Jr.
Inpatient Psychiatry
Ellen Garofoli
Emergency Services
Jeannie Gillis
Anesthesia Foundation
Eileen Goss
Laboratory Medicine
Victoria Hamel
Ambulatory Medical
Programs
Ronald Hansen
Ophthalmology
Estella Harrington
Operating Room
Donna Lawlor
Ambulatory Surgery
Jeanne Letourneau
Laboratory Medicine
Patricia Lewis
Audiology
Linda Lopas
Recovery Room
Judith Mahoney
Surgical Programs
Gloria McAnulty
Psychiatry
Emily McIntosh
Cardiology
Kenneth McIntosh
Infectious Diseases
Lynn Miczek
Hemodialysis Unit
Patrick O'Keefe
Finance
Carol Pacitto
Surgical Programs
Deborah Reed-Coplin
Patient Access Center
Paul Rosenberg
Neurology Foundation
Frank Rossi
Vascular Biology Program
Christine Smith
Nursing and Patient Services

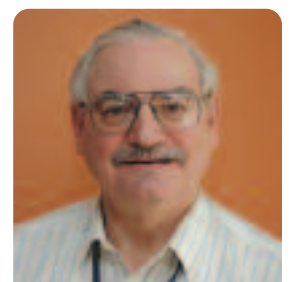

Richard Rubin, 40 years

Bill Wright, Real Estate and Planning

45 When Bill Wright started at Children's as a co-op student from Charlestown High School, some people weren't sure whether he was a patient or an employee. A licensed electrician, he has moved up through the ranks, from electrician to electric shop foreman. After his first decade here, he moved to project management, where he now serves as a director, guiding millions of dollars of repairs, infrastructure and renovations that support and advance the hospital's mission. Over the years, in his scarce free time, he has been on Children's bowling and softball teams, refereed youth hockey and taken up golf with a vengeance. He recently drove a ball into a tree, and two balls fell out—a great return on investment. It's that kind of productivity he brings to all he does. Good humored, dedicated, caring, Bill is a critical member of our Facilities Management team, and we congratulate him on his 45 years of service.

John Spinale
Engineering

Martha Szytko
Operating Room

Bertha Terlecki
Operating Room

Sara Vasquez
Neuroscience

Noriel Williams
Food Services

Elizabeth Woods
Adolescent Medicine

20 years

Loretta Arsenault
Operating Room

Laura Beekes
Nephrology

Maria Benoit
Solid Organ Transplant

Lorraine Brown
Environmental Services

Mattie Brown
Environmental Services

Marie Brunache
Food Services

Dorothy Constable
Patient Access Center

Mary Ellen Cortizas
Nursing and Patient Services

Joanne Cox
Primary Care Center

Marguerite Davoren
Radiology



Barbara Mars, 35 years

Sandra Denning
Lexington Ambulatory Services

Marianne Dolan
Radiology

Grace Donadio
Laboratory Medicine

Janet Duncan
Hematology/Oncology

Joann English
Primary Care Center

Doreen Foster
Laboratory Medicine

Sharon Gilligan
Urology

Anne Gould
Physical Therapy

Kathleen Gura
Pharmacy

Joy Hawkins
Hematology/Oncology

William Hendren
Surgery

Barbara Hester
Food Services

Kathleen Houlahan
Nursing and Patient Services

Cynthia Hughes
General Clinical Research Center

Donald Ingber
Vascular Biology Program

Gervis Johnson
Environmental Services

Catherine Keaney
Nursing and Patient Services

Grace Kelly
Clinical Neurophysiology Lab

Louise Kovar
CAT/CR

Pearline Lewis
Environmental Services

Kathleen Marine
Multidisciplinary ICU

Michelle Marini
Emergency Services

Diane McAleer
Multidisciplinary ICU

Beth McDermott
Multidisciplinary ICU

Judy McManus
Materials Management

Jean Michel
Anesthesia

Howard Mulhern
Electron Microscopy

Stuart Novick
General Counsel

Melissa O'Connor
Patient Services

Colleen Olson
Real Estate and Planning

Sarah Pasternack
Program for Patient Safety and Quality Control

Lydie Prudent
Martha Eliot Health Center

Sandy Quigley
Nursing and Patient Services

Alves Reed
Respiratory Care

Leah Robinson
Ambulatory Surgery

Celestina Rocke
Environmental Services

Gael Rosen
Emergency Services

Katheryne Russell
Medical Records

Diane Samler
Ambulatory Medical Programs

Phyllis Santucci
Recovery Room

Marjorie Schaffel
Psychiatry

Marilyn Scott
Radiology

Rachel Shapiro
Psychiatric and Psychology

Mary Snell
Nursing

Bonnie Snyder
Immunology

Leslie Spaneas
Hemodialysis Unit

Allyson Stazinski
Radiology

Cynthia Stiling
Multidisciplinary ICU

Keith Strauss
Radiology

Monica Swain
Information Services

Frantz Teleau
Biomedical Engineering

Emily Turkington
Ophthalmology

Claire Uzinsky
Orthopedic Surgery

Andrea Vandeven
Child Protection

Gary Vassar
Human Resources

James Williams
Environmental Services

Winston Woods
Anesthesia

15 years

Elizabeth Andrews
Public Affairs

Eugenio Antoine
Environmental Services

Bonnie Apostolopoulos
Cardiology

Stephen Azums
Medical Records

Annette Baker
Nursing and Patient Services

Suzanne Beale
Laboratory Medicine

Elizabeth Berkowitz
Patient Services

Betty Bogard
Pathology

Jennifer Braunstein
Ambulatory Medical Programs

Allan Brown
Environmental Services

Dawn Brundage
Recovery Room

Vicki Burke
Gynecology

Corneille Byron
Environmental Services

Cheryl Cahill
Clinical Neurophysiology Lab

Adrien Calixte
Newborn ICU

Richard Cappock
Radiology

Elbert Caraballo
Anesthesia

Judith Carter
Newborn ICU

Anna Castro
Lab Control

Serge Celestin
Environmental Services

Barbara Cesaro
Cardiology Graphics Lab

Noel Chiu
Laboratory Medicine

Joyce Clarke
Food Services

Janine Conley
Multidisciplinary ICU

Neville Cort
Environmental Services

Elizabeth Crawford
Cardiology Graphics Lab

Eliseo Cruz
Information Services

Carrie Dacunto
Radiology

Tamara Dalton
Orthopedic Surgery

Patricia Dauksevicz
Emergency Services



James Dunn, 30 years

Esperanta Delsoin
Environmental Services

Theodor Desir
Environmental Services

Steve Destin
Operating Room

Maria Diggs
Purchasing

Marta Doran
Medicine

Andre Dorcena
Environmental Services

Dwight Douglas
Materials Management

Patricia Dwyer
Operating Room

Paulette Edwards
Nursing and Patient Services

Robert Eisenman
Genetics

Myrta Fernandez
Physical Therapy

Pamela Garavano
Operating Room

Mary Gavin
Pathology

Marsha Gillette
Information Services

Marianne Gilmore
Developmental Evaluation Clinic

Marshall Glover
Anesthesia

Olga Goldberger
Newborn Medicine

Suzanne Graca
Child Life Services

Debra Hart
General Pediatrics

Maureen Hillier
Multidisciplinary ICU

Paula Hinds
Neurosurgery Foundation

Carolyn Clausen, RN, CICU

40 In the movie "It's a Wonderful Life," a comment stands out that describes Carolyn and her loyalty and dedication to this hospital. When describing the Savings and Loan Association, they say, "Peter Bailey is the Savings and Loan." For those of us who know Carolyn our sentiment would be similar, "Carolyn Clausen is Children's Hospital Boston." Carolyn has spent her entire nursing career at Children's and epitomizes the quintessential employee. She has touched the lives of numerous children and families and continues to be a source of strength for them.

Kathryn Scott, RN, Patient Relations

40 Everyone knows Kitty anywhere she goes. For 40 years, she has been serving patients and their families here at Children's, and her dedication and true love for this hospital has shown through. If you walk through the halls with Kitty, you don't make it but a few feet before she is saying a "good morning" or getting the day's update from someone. She truly has a connection with staff in every area of this hospital, from housekeeping to heart surgery. Kitty has woven a web throughout the hospital—one that is intricate and supportive to all.

Betty Hong
Finance

Gertrude Houde
Patient Access Center

Annett Imprescia
Cardiac ICU

Christine Irby
Environmental Services

Peter Keenan
Primary Care Center

Elizabeth-Anne King
Nursing

Charles Kirnon
Materials Management

Jean Lahens
Environmental Services

Diane Lawler
Operating Room

Margaret Leitner
Medicine

Wayne Lencer
Gastroenterology/Nutrition

Jane Liberman
Lexington Ambulatory Services

Clifford Lo
Gastroenterology/Nutrition

Joan Lowcock
General Pediatrics

Joseph Majzoub
Endocrinology

Kenneth Mandl
Emergency Services

Linda Masters-Sorenson
Ultrasound

Marie Mauriello
Laboratory Medicine

Edward Mavers
Operating Room

Lori McDonald-Nolan
Anesthesia

Michael McManus
Anesthesia Foundation

Christina Morley
Endoscopy

Sheila Mortali
Information Services

Kathryn Mulhall
Psychiatry

Barry Norton
Materials Management

Shelley Norton
Information Services

Cheryl O'Connell
Nursing and Patient Services

Mary O'Connor
Nursing and Patient Services

Betsy Phipps
Newborn ICU

Yuk Poon
Food Services

Aruna Rabari
Core Laboratories

Susan Repucci
Recovery Room

Kenneth Robinson
Biomedical Engineering

Maria Rodrigues
Operating Room

Louise Rogowski
Developmental Evaluation Clinic

Jennifer Saada
Nursing and Patient Services

Marcy Schwartz
Cardiology

Marcy Segelman
Physical Therapy

Janet Shahood
Medicine

Mollie Sherry
Social Work

Patrick Sorenson
Clinical Neurophysiology Lab

Janet Spear
Patient Services

Diane Spies
Communication Enhancement

Eileen Sporing
Patient Care Operations

Deidre Stratton
Materials Management

Lynn Susman
Children's Hospital Trust

Christine Thayer
Pulmonary Laboratory

Karol Timmons
Ambulatory Medical Programs

Jennifer Treseler
Medical Programs

Edward Tronick
Child Development

Idellette Valcourt
Food Services

Janice Ware
Developmental Medicine

Andrew Weekes
Environmental Services

Darlene Whitney
Multidisciplinary ICU

Roderick Williams
Materials Management

Karen Willson
Lexington Ambulatory Services

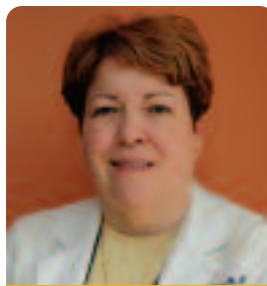

Kathleen Finn, 25 years

Kim Wilson
Martha Eliot Health Center

Liduvina Zambrana
Martha Eliot Health Center

10 years

Maureen Abramson
Ambulatory Surgery

Eugenia Aguilar
Early Intervention Program

Anna Aldovini
Infectious Diseases

Anna Alexandridis
Finance

Laurie Armsby
Cardiology

Munassarni Bantacut
Environmental Services

Sonja Barboza
Finance

Vivian Barringer
Information Services

Anne-Marie Bernadin
Environmental Services

Conroy Blake
Research Administration

Susan Boudreau
Preoperative Clinic

Kendra Bradley
Patient Services

Maria Brennan
Lexington Ambulatory Services

Berneice Campbell
Cardiology

Louise Campbell
Anesthesia

Hung Cao-Danh
Surgical Foundation

Nancy Chan
Finance

Heather Comesso
Multidisciplinary ICU

Pauline Connaughton
Radiology

Patrick Costello
Engineering

James Cote
Orthopedics

Lina Currie
Neurology Foundation

Clifton Curry Jr.
Operating Room

Ezekiel Cuthbert Jr.
Food Services

Emily Davidson
Medicine

Yolanda Diaz
Ambulatory Surgery

Margarita Druker
Finance

Ruth Dubois
Primary Care Center

Linda Dumont
Cardiology Graphics Lab

Herman Edey
Operating Room

Dawn Ericson
Pulmonary

John Fantegrossi
Nursing and Patient Services

Cecilia Fernandez
Vascular Biology Program

Andrea Finn
Recovery Room

Robert Flynn
Primary Care Center

Elayne Fournier
Medicine

Beverley Fuller
Environmental Services

Kimberlee Gauvreau
Cardiology

Rebecca Geary
Emergency Services

Tal Geva
Cardiology

Gwendolyn Gilmer
Developmental Evaluation Clinic

Eugene Goldfield
Psychiatry

Josefina Goncalves
Environmental Services

Yvette Gonzales
Newborn ICU

Christina Gordon
Nursing and Patient Services

Michael Greenberg
Neurology Foundation

Jean Guerrier
Environmental Services

Emanuela Gussoni
Genetics

Gerard Hafner Jr
Information Services

Pamela Hall
Cardiac ICU

Lisa Heard
Medical Programs

Sarah Henry
Emergency Services

John Herrin
Nephrology

Lisa Horowitz
Nursing and Patient Services

Jeanette Jimenez
Martha Eliot Health Center

Maria Grace Johnson
Endocrinology

Bruce Judson
Lexington Ambulatory Services

Michael Kelly
Engineering

Margaret Kenna
Otolaryngology Foundation

Michele Keough
Cardiology

Clare Kiley
Information Services

Joan Kirk
Lexington Ambulatory Services

Pam Kozlowski
Gastroenterology/Nutrition

Jordan Kriedberg
Nephrology

Karen Labranche
Nursing Registry

Barbara LaFleur
Ultrasound

Chester Lander
Information Services

Steve Larkin
Infectious Diseases

Michelle Laurenza
Neurology/Neurosurgery

Ellen Lawrence
Clinical Information Systems

Susan Lee
Medical Records

Rebecca Lekowski
Recovery Room

Doris Lopez
Primary Care Center

Kathleen Lyons
Otolaryngology Foundation

Teofila Estremera, Martha Eliot Health Center

25 Teofila (Tata) Estremera has worked as a medical assistant in Pediatrics at MEHC for more than two decades, earning the accolades and appreciation of the clinicians she supports as well as the peers she trains. She is an unusually sensitive and community-oriented staff member, who has grown to know the patients and parents through the years so well that her observations and suggestions are highly valued by the physicians. Outside of work, she is an active member and contributor within her church community and extended family, both in Boston and Puerto Rico.

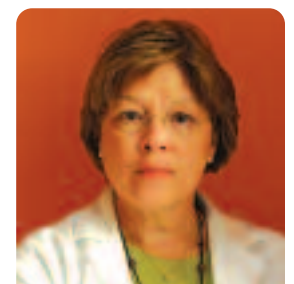

Mary Ellen Pierce, 35 years

Judah Folkman, MD, Vascular Biology Program

35 Dr. Judah Folkman is an extraordinary surgeon, scientist and colleague. Internationally recognized as the founder of the field of angiogenesis, his discoveries of the mechanism of angiogenesis opened a field of investigation that has led to clinical trials of angiogenesis inhibitors in the U.S. and Europe. Largely because of Judah's research, the possibility of anti-angiogenic therapy is now changing the practice of how cancer and many non-neoplastic diseases are treated. In addition to his distinguished accomplishments in research, Judah has served as a surgeon and teacher. He is a professor of Cell Biology at Harvard Medical School and currently director of the Vascular Biology Program at Children's. Here at Children's, his professional "home," Judah is most appreciated as a generous and supportive mentor, a dedicated and committed teacher, a brilliant and unflappable clinician, and a generous and loyal colleague.

Sallie Mady
Emergency Services

Sheryl Manganaro
Clinical Neurophysiology Lab

Dawn Martinez
Psychiatry

Kerry McCaffrey
Orthopedic Surgery

Judiana McDowall
Operating Room

Marion McEwan
Clinical Neurophysiology Lab

Bonnie McKenzie
Clinical Neurophysiology Lab

Angie Medrano
Neurology

Minet Mitchell
Cardiology Graphics Lab

Casey Mogren
Patient Services

Virginia Mojica
Martha Eliot Health Center

Mary Mullen
Cardiology

Steven Mullen
Information Services

Luanne Nemes
Surgery

Santiago Pavao
Physician Organization

Etienne Pierre-Louis
Environmental Services

Maria Pitre Ortiz
Operating Room

Lisa Pixley
Multidisciplinary ICU

Jerry Pogue
Environmental Services

Pierre Pompee
Environmental Services

Gail Potter-Bynoe
Infection Control

Lloyd Powell
Environmental Services

Richard Quach
Food Services

Mary Radley
Medical Records

Bakula Rajwadi
Cardiology

Nestor Ramos
Environmental Services

Karen Rapallo
Radiology

Wanessa Risko
Primary Care Center

Tina Rossetti
Radiology

Sheryl Ruiz
Laboratory Medicine

Darlene Salvatore
Emergency Services

Melinda Shea
Cardiology Graphics Lab

Lydia Shrier
Adolescent Medicine

Louis Smith
Environmental Services

Brian Snyder
Orthopedic Surgery

Janet Soul
Neurology

Gwen Taibi
Newborn ICU

Tracy Tetrault
Nuclear Medicine

Margaret Thompson
Neurology Foundation

Cheryl Toole
Newborn ICU

Sridhar Vajapeyam
Radiology

Mayra Velez
Martha Eliot Health Center

Gene Walter
Neurology

Shirley Wang
Finance

Rigzin Wangmo
Hematology/Oncology

Charles Washington
Information Services

David Weinstein
Endocrinology

Carol Wilson
Martha Eliot Health Center

Debra Wood
Multidisciplinary ICU

Charlotte Yarbrough
Primary Care Center

5 years

Lynne Alley
Information Services

Rachel Amgott
Psychiatry

Denise Anderson
Adolescent Medicine

Svetlana Andreeva
Pathology

Karen Annese
Radiology

April Armstrong
Patient Services

S. Bryn Austin
Adolescent Medicine

Shahina Aziz
Core Laboratories

Jason Baker
Cardiac ICU

Carmen Barnes
Vascular Biology Program

Sarah Bartkiewicz
Plastic Surgery Foundation

Zarina Belcher
Patient Care Coordination

Marcy Belliveau
Genetics

Gina Bianco
Information Services

Patrick Bibbins
Public Affairs

Sara Billinghoff
Hematology/Oncology

Karen Booth
Cardiology

Diego Botero
Endocrinology

Peter Boulos
Information Services

Debra Boyer
Pulmonary

Susan Bradwin
Laboratory Medicine

Kristen Breslin
Emergency Medicine

Stephanie Brewster-O'Neill
Genetics

Christopher Bronski
Radiology

Loren Brown
Cardiac ICU

Paul Bryce
Immunology

Kristen Buonopane
Physical Therapy

Gregory Burey
Environmental Services

Lynne Burke
Multidisciplinary ICU

Andrea Bussiere
Lexington Ambulatory Services

Ryan Callahan
Information Services

Elizabeth Carbone
Nursing

Dorcas Cardwell
Nursing and Patient Services

Linda Carter
Radiology

Jill Casellini
Neurology/Neurosurgery

Wilma Castle
Radiology

Catherine Chen
Surgery

Katherine Chin
Ambulatory Surgery

Deborah Connolly
Nursing

Paula Conrad
General Clinical Research Center

Stacy Cooper
Laboratory Medicine

Christopher Cowan
Neuroscience

Keri Crilley
Adolescent Medicine

Aven Cubb
Adolescent Medicine

Tracy Curran
Cardiology

Susan Dallabrida
Vascular Biology Program

Necole Davidson
Lab Control

Ellen Davis
Cardiology

Michael Davis
Radiation Safety

Michelle Davis
Public Affairs

William Davulis
Early Intervention Program

Miguel De La Fuente
Immunology

Heidi De Luca
Gastroenterology

Vanessa De Michele
Children's Hospital Trust

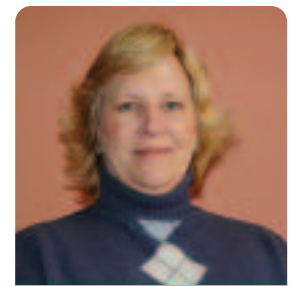

Nancy Spinozzi, 30 years

Fatma Dedeoglu
Immunology

Keri deGuzman
Recovery Room

Kevin Deschenes
Emergency Medicine

Lauren Desharnais
CAT/CR

Fitaw Desta
Environmental Services

Prabhakar Devavaram
Anesthesia

Meredith Deveney
Emergency Services

Harold Diaz
Food Services

James DiNardo
Anesthesia Foundation

Barbara Doe
Surgery

Jacqueline Doherty
Multidisciplinary ICU

Christopher Donoghue
Radiology

Kerry Driscoll
Hematology/Oncology

Laura Drubach
Nuclear Medicine

Andrea Duggan
Public Affairs

Ian Dunn
Neurosurgery Foundation

Nancy Dyer
Nursing

Cara Ebbeling
Endocrinology

Virginia Eche
Nursing Registry

Stacey Edwards-Overy
General Clinical Research Center

John (Jack) O'Neill, Materials Management

30 Jack is one of the famous O'Neill trio. Brothers Kevin and Jim also have long tenures at Children's, and Jack with his 30 years of service, ranks among the elite. Jack, as many others at the hospital, has seen many changes take place over the course of his career. He has endured through thick and thin and has excelled in his career path. Jack has been in a leadership role in the department for many years and has contributed to the efficient and smooth operation of the distribution end. Jack's commitment and dedication to his job have not gone unnoticed. Though not often said, Jack's faithfulness to his job is much appreciated by all. His diligence makes life a lot easier for others to work along side.



Barry Norton, 15 years

Attila Fabian
Molecular Medicine

Hong Fang
Laboratory Medicine

Maria Farraher
Multidisciplinary ICU

Brian Farrell
Office of Controller

Margaret Feeny
Infectious Diseases

Sandra Fenwick
Chief Operating Officer

Kelly Fisher
Radiology

Steven Fishman
Surgery

Anna Fisk
Cardiac ICU

Carrie Fitz
Endocrinology

Maura Fitzgerald
Child Care Center

Gail Flattes
Operating Room

Eric Fleegler
Emergency Medicine

Jorel Fleuranvil
Environmental Services

Lorraine Freed
Adolescent Medicine

Deborah Freedman
Vascular Biology Program

Ruth Gafanhao
Nursing

Sonia Garcia
Nursing

Charles Gillis
Patient Access Center

Katsutoshi Goishi
Vascular Biology Program

Haiyun Gong
Molecular Medicine

Taury Grant
Cardiac ICU

Janice Green
Materials Management

Lisa Greenlee
Cardiac ICU

David Groom
Biomedical Engineering

Maria Guzman
Ambulatory Medical Programs

June Hanly
Emergency Services

Michelle Hannon
Hematology/Oncology

Ellen Hanson
Developmental Medicine

Roderick Harding
Medicine

Margaret Hartnett
Radiology



Jerry Epps, 25 years

Lyle Micheli, MD, Orthopedic Surgery

30 Dr. Lyle Micheli is a pioneer in pediatric sports medicine and has been a member of the Department of Orthopedic Surgery for the past 30 years. Locally, he is well-known for his expertise in the prevention of athletic injuries in children, as well as the care of athletic-related injuries. He is the chief of our Division of Sports Medicine. He has been past president of national organizations related to sports medicine and has been in charge of the Governor's Council on Physical Fitness in Massachusetts. He can be seen at the finish line of the Boston Marathon providing medical care to runners, and has been instrumental in the care of inner city athletes with emphasis on the Reggie Lewis Athletic Center. Lyle is an outstanding clinician, teacher and researcher devoted to Children's, as well as young athletes everywhere. Congratulations to him for 30 years of service in the Department of Orthopedic Surgery.

Karen Hawthorne
Occupational Health

Kimberly Hazekamp
Patient Services

Zhigang He
Neuroscience

Hanno Hock
Hematology/Oncology

Beth Holahan
Multidisciplinary ICU

Joseph Holmes III
Environmental Services

Patricia Hoover
Core Laboratories

Matthew Horman
Information Services

Nycole Hughes
Patient Access Center

Craig Hughey
Real Estate and Planning

Michael Jackowitz
Otolaryngology

Dondrea Jackson-Frederick
Child Advocacy

Tom Jaksic
Surgery

Marcie Janineh
Laboratory Medicine

Russell Jennings
Surgery

Fritz Jeudy
Materials Management

Barbara Johnson
Clinical Neurophysiology Lab

Keith Johnson
Information Services

Rhonda Johnson
Radiology

Skyler Joshi
Adolescent Medicine

Beth Kaiser Jones
Emergency Services

Karen Kamholz
Newborn Medicine

Joyce Keady
Nursing

Amy Keaney
Preoperative Clinic

Megan Keddy
Adolescent Medicine

Elaine Kenney
Hemodialysis Unit

Judith Kilgore
Child Care Center

Elizabeth Killkelley
Orthopedic Surgery

Jessica Kimball
Psychiatry

Camilla King
Patient Services

David King
Biomedical Engineering

Jessica Kinstlinger
Endocrinology

Elizabeth Konta
Hematology/Oncology

Deborah Krepcio
Surgical Programs

Barry Kussman
Anesthesia Foundation

Ruben Layman
Information Services

Lois Lee
Emergency Services

Andria Lema
Operating Room

Scott Lenzi
Information Services

Luba Levina
Information Services

Ofer Levy
Infectious Diseases

Kelly Liang
Finance

Marilyn Liang
Dermatology

James Liebowitz
Finance

Ting-Yi Lin
Newborn Medicine

Jean Lindgren
Finance

Darrell Lung
Multidisciplinary ICU

Joan Luzier
Plastic and Oral Surgery

Christopher MacDonald
Core Laboratories

Lisa MacQuilken
Radiology

Martha Magner
Hematology/Oncology

Brenda Magno
CAT/CR

Rebekah Mannix
Emergency Medicine

Shannon Markham
Newborn ICU

Catherine Matero
Orthopedic Surgery

Jennifer Mativia
Urology Foundation

Kerry Matthews
Clinical Neurophysiology Lab

Eileen Maunsell
Recovery Room

Arline McCabe
Child Care Center

Christine McCormack
Nursing

Lea-Ann McGonagle
Cardiology

Jennifer McGowan
Radiology

Kristin Mead
Operating Room

Teresa Medeiros
Surgical Programs

Kristen Megerian
Neurology/Neurosurgery



Margaret Leitner, 15 years

Lorena Mejia
Cardiology

Joseph Melchionda
Information Services

Elliot Melendez
Emergency Medicine

Catherine Menard
Human Resources

Leah Milano
Finance

Suzanne Minsk
Multidisciplinary ICU

Kazim Mohammed
Finance

Sherys Monia
Emergency Services

Stephanie Monteiro
Anesthesia

David Mooney
Surgery

Lisa Moreland
Cardiac ICU

Carla Moriarty
Recovery Room

Cheryl Mullan
Nursing

Edward Murphy
Information Services

Mary Murtagh
Radiology

Malini Narayanan
Neurosurgery

Mark Neuman
Medicine

Steven Nicoll
Finance

Jeanne Nisbet
Surgical Biology Program

Shawn Noel
Information Services



Public Affairs (l to r) Andrea Duggan, Michelle Davis, Patrick Bibbins, 5 years and Bess Andrews, 15 years

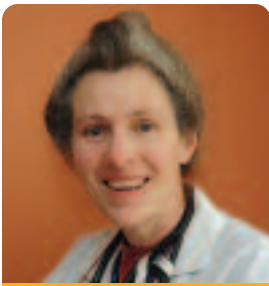

Sarah Henry, 10 years

- Sylvia Noel-Fagan
Cardiology
- Dita Obler
Boston Heart Foundation
- Cheryl O'Brien
Cardiology Graphics Lab
- Kathleen O'Brien
Medical Programs
- Clare O'Connor
Cardiology
- Clare O'Donnell
Cardiology
- Richard Oheigeartaigh
Information Services
- Mary Olbash
Newborn ICU
- David Olson
Endocrinology
- Sanjukta Pal
Medicine
- Albert Patterson
Nursing and Patient Services
- Dorothy Pearson
Boston Heart Foundation
- Natasha Perry
Surgery
- Di Phan
Research Administration
- Xianhua Piao
Newborn Medicine

- Evelyn Pineros
Emergency Medicine
- Antonio Pinto
Radiology
- Jennifer Pollart
Operating Room
- Jeffrey Powers
Laboratory Medicine
- Bertrand Prevost
Environmental Services
- Alexander Puzikov
Information Services
- Sarah Quinn
Audiology
- John Quinn Jr.
Materials Management
- Erin Reagon
Gynecology
- Christina Ribeiro
Finance
- Larry Ricketts
Finance
- Alberto Riva
Informatics
- Jannelle Roach
Radiology
- Leslie Robbins
Emergency Services
- Kathleen Roberts
Lexington Ambulatory Services
- Monica Robinson-Cirino
Cardiac ICU
- Marina Rodriguez
Patient Services
- Robert Rogers
Radiology
- Emily Roth
General Pediatrics
- Nancy Rotter
Psychiatry
- Meghan Rull
Nursing and Patient Services



Laura Beekes, 20 years

- Robert Ryan
Security
- Deep Samuel
Core Laboratories
- Hector Sanchez
Materials Management
- Darshak Sanghavi
Cardiology
- Tatyana Sannikova
Immunology
- Katherine Saunders
Pharmacology-Toxicology
- Ilse Savelli
Dental
- Lisa Scharff
Psychiatry
- Farhad Shahrooz
Information Services
- Jennifer Shea
Multidisciplinary ICU
- Lon Sherritt
General Pediatrics
- Qing Shi
Boston Heart Foundation
- Sofiya Shumyachkina
Neuroscience
- Richard Simon
Pharmacy
- Nicole Simonin
Martha Eliot Health Center

- Ajeet Singh
Information Services
- Rudolf Slovacsek
Intellectual Property Office
- Barbara Smith
Orthopedic Surgery
- Arthenis Sneed
Finance
- April Solomon
Orthopedic Surgery
- Anhua Song
Hematology/Oncology
- Deepa Soni
Neurosurgery
- Liana Stanley
Multidisciplinary ICU
- Elise Steiner
Clinical Nutrition
- Meera Subramaniam
Pulmonary
- Meera Sukumaran
Medicine
- Mary Sylvanowicz
Multidisciplinary ICU
- Mary Taglienti
Nephrology
- Keiko Tamai
Neurology Foundation
- William Tarvainen
Medicine
- William Tellier
Radiology
- Kendal Temple
Patient Services
- Yang Teng
Neurosurgery
- Jennifer Teuber
Patient Services
- Herbert Thomas
Environmental Services
- Kimberley Tolia
Neurology Foundation
- Crystal Tom
Pharmacy
- Edwin Torres
Anesthesia
- Mary Travers
Information Services
- Jennifer Tucker
Nursing
- Wayne Tworetzky
Cardiology



Maria Rodrigues, 15 years

- Natalya Vasilieva
Pulmonary
- Jane Venti
Lexington Ambulatory Services
- David Waisel
Anesthesia Foundation
- Rosalyn Walkes-Hale
Finance
- Andrew Watson-Brown
Psychiatry
- Frances Williams
Anesthesia
- Wendy Williams
Adolescent Medicine
- William Williams
Information Services
- Jay Wilson
Surgery
- Sonya Wilson
Materials Management
- Melanie Wilson-Williams
Research Operations
- Dong-Jin Won
Medical Records
- Christine Woolery-Rivero
Emergency Services
- Rudolph Wright
Operating Room
- Anna Zholudev
Gastroenterology
- Linda Zimmerman
Newborn ICU

Sandra Fenwick, Chief Operating Officer

5 Many of you probably recognize Sandi Fenwick, Children's chief operating officer (COO), because she is one of the most visible leaders the hospital has had in its 136-year history. Sandi epitomizes the Children's spirit. She's intelligent, committed and compassionate. Sandi came here in 1999 as the senior vice president of Business Development, Strategy and Ambulatory Care. By the end of the year, she was promoted to COO, and shortly thereafter, the previous CEO resigned, and Sandi became the most senior hospital administrator while a new CEO was being recruited. It was a tough year to take charge—the hospital culminated six years of losses with an \$80 million operating loss. Sandi worked with her leadership team to develop a recovery plan that today has led Children's to a financial turn around.

The amazing part of the success story is that Sandi championed this financial recovery while working with her new CEO, Dr. James Mandell, to improve employee morale and convince Children's Board of Trustees to invest in two new buildings—The Karp Family Research Laboratories and our soon-to-be-opened Clinical Building Expansion.

Many of you may not know that Sandi was planning a career in medicine and was taking pre-med classes in college when she was recruited to run a research project in Saudi Arabia, where she met her husband. She then went to work at Beth Israel Medical Center, and for the next 23 years rose through the ranks and eventually became a senior vice president at Care Group. While she left a piece of her heart at the BI, we know her heart is big enough to fill the halls of Children's. We are fortunate to have such an experienced, caring and loyal employee at our helm.



ISD (l to r) Alex Puzikov, Farhad Sharooz, Ajeet Singh, 5 years